



***The Arkansas State
University Factbook
2001-2002***

INTENTIONALLY BLANK



*The Arkansas State
University Factbook
2001-2002*

Any questions concerning
material contained in this
book should be directed to:

The Office of Institutional Research & Planning
Arkansas State University
P.O. Box 790
State University, Arkansas 72467

Telephone: (870)972-3027
Fax: (870)972-3683
E-mail: kjones@astate.edu

Factbooks produced by
The Office of Institutional Research & Planning
are available in electronic format on our web site at
<http://irp.astate.edu>

INTENTIONALLY BLANK

Table of Contents

Table of Contents	3	Undergraduate Enrollment by College	46
President's Welcome	4	Graduate Enrollment by College	47
Foreword	5	Full-Time Equivalent Enrollment	48
A Quick Reference (Arkansas State University)	6	Semester Credit Hour Production	49
A Quick Reference (State of Arkansas)	7	Applications	
ORGANIZATION		First-Time Freshmen	50
Arkansas State University - System	11	Undergraduate Transfers	51
Arkansas State University - Jonesboro Campus	12	First-Time Graduates	52
Arkansas State University - Beebe Campus	13	Graduate Transfers	53
Arkansas State University - Mountain Home Campus	14	Branch Campuses	54
Arkansas State University - Newport Campus	15	First-Time Freshmen	55
2001-2002 Organizational Structure - System	16	Remediation	56
2001-2002 Organizational Structure - Jonesboro Campus	17	ACT Scores	57
Academic Affairs - Jonesboro Campus	18	Retention Rates	58
Finance & Administration - Jonesboro Campus	20	Graduation Rates	59
Student Affairs - Jonesboro Campus	21	Transfer Students	60
University Advancement - Jonesboro Campus	22	Alumni Statistics	61
Southern Regional Education Board	23	Student Athletes	62
Directory	24	EMPLOYEES	
ACADEMIC PROGRAMS		Employee Summary	65
Undergraduate Academic Programs (Jonesboro Campus)	27	Full-Time Faculty Statistics (Jonesboro Campus)	66
Graduate Academic Programs (Jonesboro Campus)	28	Full-Time Faculty Salaries (Jonesboro Campus)	67
Academic Programs (Branch Campuses)	29	Full-Time Staff Statistics	68
Degrees & Certificates Awarded Summary	30	RESOURCES	
Degrees Awarded by College & Department	31	Dean B. Ellis Library	71
Undergraduate Degrees Awarded by College	32	Student Costs - Tuition & Fees	72
Graduate Degrees Awarded by College	33	Student Costs - Residence Life	73
STUDENTS		Financial Aid	74
Student Summary	37	Financial Report Summary	75
Total Enrollment		Financial Reports	
Jonesboro Campus	38	Jonesboro Campus	76
Beebe Campus	39	Beebe & Newport Campuses	78
Mountain Home Campus	40	Mountain Home Campus	79
Newport Campus	41	Physical Facilities Inventory	80
Geographic Origin of Total Enrollment	42	Grants & Contracts	81
Geographic Origin of International Students	43	Arkansas State University Donors	82
Enrollment & SSCH by Legal Residence	44	Index	83
Enrollment by College & Department	45		

President's Welcome

Welcome to the **2001-2002 Arkansas State University Factbook!** In this document, we have outlined facts and figures to help you understand the integral role Arkansas State University plays in the daily lives of the people we serve. You will find information about our academic programs, our students, and the services that we provide outside the classroom.

The ASU Factbook presents a “snapshot” of ASU. The publication is produced annually and is intended to provide answers to questions that are frequently asked by the administration, faculty, students, alumni, and others.

However, this document is more than a history and an assemblage of facts. It is a book about who we are and where we are going. The ASU Factbook portrays a fascinating campus full of industrious, committed students, faculty, and staff.

Should you have any questions, comments, or corrections, please feel free to contact us. A directory is provided on page twenty-four of this document.

Sincerely,

Dr. Leslie Wyatt
President, Arkansas State University System

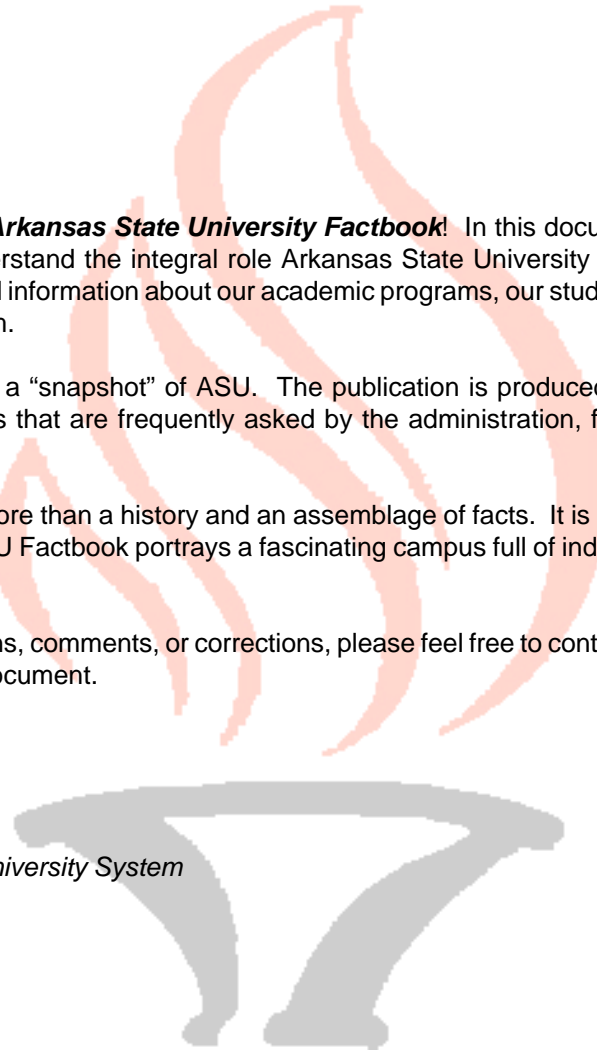

Foreword

The **2001-2002 Arkansas State University Factbook** is a publication produced by The Office of Institutional Research and Planning. This booklet outlines enrollment, faculty and staff data, financial reports, and other comprehensive information for the Arkansas State University campuses at Jonesboro, Beebe, Mountain Home, Newport, and ASU Technical Center at Marked Tree.

All enrollment data in this document were based on the enrollment of the university at the end of the eleventh class day. All other academic year information was based on data as of October 15, 2001. All fiscal year data were collected as of June 30, 2001. The definitions and guidelines used to compile this information are provided by the Integrated Postsecondary Education Data System (IPEDS) and the Arkansas Department of Higher Education (ADHE).

Three copies of the **2001-2002 Arkansas State University Factbook** will be placed in the ASU library for review and/or copying by students, faculty, and staff. The factbooks will be placed in the following areas: (1) Circulation Department, (2) Reference Department, and (3) Arkansas Room.

In order to make information more readily available to all constituents, the Institutional Research and Planning web site provides extensive factbook information. You can reach our web site through the Arkansas State University Home Page, or you can go to our site directly at

<http://irp.astate.edu>

Inquiries and comments regarding this document may be directed to the Office of Institutional Research & Planning, a division of the Office of the Vice Chancellor for Academic Affairs. (P.O. Box 790, State University, Arkansas, 72467; Phone: (870)972-3027; Fax: (870)972-3683; E-mail: Dr. Kathryn C. Jones at kjones@astate.edu)

Dr. Kathryn C. Jones
Director of Institutional Research

A Quick Reference



Arkansas State University

Number of Students Fall 2001

Undergraduate	
Jonesboro (89.2%)	9,426
Beebe	2,852
Mountain Home	1,238
Newport	604
Graduate	
Jonesboro (10.8%)	1,142
Vocational/Workforce Development	
Newport CDT*	369
Marked Tree	445
Male	
Jonesboro (41.2%)	4,358
Beebe (41.7%)	1,189
Mountain Home (32.3%)	400
Newport (39.2%)	237
Newport CDT (94.0%)	347
Marked Tree (42.7%)	190
Female	
Jonesboro (58.8%)	6,210
Beebe (58.3%)	1,663
Mountain Home (67.7%)	838
Newport (60.8%)	367
Newport CDT (6.0%)	22
Marked Tree (57.3%)	255
Minority (non-Caucasian)	
Jonesboro (15.5%)	1,641
Beebe (10.0%)	284
Mountain Home (2.3%)	28
Newport (12.7%)	77
Newport CDT (48.2%)	178
Marked Tree (10.6%)	47

Full-Time Employees Fall 2001

Campuses	Faculty	Staff
Jonesboro	429	848
Beebe	63	147
Mountain Home	37	39
Newport	37	36
Marked Tree	30	21

Facilities Fiscal Year 2001

Campuses	# Acres	# Buildings
Jonesboro	2,007	79
Beebe	358	32
Mountain Home	135	5
Newport	39	6
Marked Tree	34	5

Degrees Awarded Fiscal Year 2001

Certificate	
Jonesboro	0
Beebe	4
Mountain Home	24
Newport	635
Marked Tree	212
Associate	
Jonesboro	128
Beebe	343
Mountain Home	99
Newport	90
Bachelor's	
Jonesboro	1,439
Graduate	
Jonesboro	343

Sources of Enrollment Fall 2001

Enrollment from Arkansas	
Jonesboro (88.2%)	9,318
Beebe (100.0%)	2,852
Mountain Home (93.9%)	1,162
Newport (99.7%)	602
Enrollment from Out-of-State	
Jonesboro (10.3%)	1,087
Beebe (0.0%)	0
Mountain Home (6.1%)	76
Newport (0.0%)	0

Enrollment from Foreign Countries

Jonesboro (1.5%)	163
Beebe (0.0%)	0
Mountain Home (0.0%)	0
Newport (0.3%)	2

Tuition & Fees Fall 2001

Based on 15 Hour Load for Undergraduate Students and 9 Hour Load for Graduate Students for the Fall 2001 Semester

Undergraduate Resident

Jonesboro	\$2,135
Beebe	825
Mountain Home	870
Newport	825

Graduate Resident

Jonesboro	1,546
-----------	-------

Undergraduate Nonresident

Jonesboro	4,745
Beebe	1,350
Mountain Home	1,260
Newport	1,350

Graduate Nonresident

Jonesboro	3,472
-----------	-------

Student Financial Aid Fiscal Year 2001

Data Sources: OCR B3-Financial Assistance to Students in Institutions of Higher Education Reports

Grants

Jonesboro	\$9,844,018
Beebe	2,476,476
Mountain Home**	1,099,440
Newport	785,409

Scholarships

Jonesboro	11,264,657
Beebe	527,301
Mountain Home**	212,761

Employment

Jonesboro	3,180,032
Beebe & Newport	178,033
Mountain Home**	31,167

*NOTE: Newport CDT is the Commercial Driving Technical Certificate Program.

**NOTE: Data represents only the financial aid processed through the ASU-Jonesboro campus.

Information Source: The Office of Institutional Research & Planning, A Division of Academic Affairs, Arkansas State University, Jonesboro

A Quick Reference

State of Arkansas

Arkansas Demographics

Population - 2000	2,673,400
Age Distribution - 2000	
Up to 19	28.4%
20 to 24	6.8%
25 to 44	28.1%
45 to 64	22.7%
65 & Older	14.0%
Ethnic Distribution - 2000	
Black	15.7%
White	80.0%
Other	4.3%
Educational Attainment of Adults - 2000	
8th Grade or Less	7.6%
Some High School	14.9%
High School Diploma	35.1%
Some College (<i>no degree</i>)	21.1%
Associate Degree	4.6%
Bachelor's Degree	11.2%
Graduate / Professional Degree	5.4%
Per capita Income - 2000 (<i>preliminary</i>)	\$22,257
Poverty Rate - 1998-1999 (<i>average</i>)	14.7%
New High School Graduates In	
2001-2002 (<i>estimated</i>)	28,977
2011-2012 (<i>estimated</i>)	28,790
New GED Diploma Recipients - 2000	7,105
High School Dropout Rate - 1997-1999 (<i>average</i>)	12.0%

Arkansas Demographics

Higher Education Institutions - 2000-2001	
Public 4-Year	10
Public 2-Year	23
Private 4 & 2-Year	12
Total	45
Higher Education Enrollment Highlights - Fall 2001	
Enrollment	115,630
Undergraduate	106,067
Full-Time Status	68.5%
Female	58.3%
Minority	24.1%

Delta* Region Demographics

Ethnic Distribution - 2000	
Black	24.1%
White	73.1%
Other	2.8%
Educational Attainment of Adults - 1990	
8th Grade or Less	20.8%
Some High School	20.3%
High School Diploma	32.3%
Some College (<i>no degree</i>)	13.7%
Associate Degree	2.6%
Bachelor's Degree	7.0%
Graduate / Professional Degree	3.3%
Per capita Income - 1997	\$16,687

Populations of Selected Delta* Counties

	Official 1990	Official 2000
Jefferson	85,487	84,278
Craighead	68,956	82,148
White	54,676	67,165
Mississippi	57,525	51,979
Crittenden	49,939	50,866
Greene	31,804	37,331
Independence	31,192	34,233
St. Francis	28,497	29,329
Phillips	28,838	26,445
Poinsett	24,664	25,614
Ashley	24,319	24,209
Arkansas	21,653	20,749
Cross	19,225	19,526
Drew	17,369	18,723
Jackson	18,944	18,418
Randolph	16,558	18,195
Lawrence	17,457	17,774
Clay	18,107	17,609
Desha	16,798	15,341
Lincoln	13,690	14,492
Chicot	15,713	14,117
Bradley	11,793	12,600
Lee	13,053	12,580
Monroe	11,333	10,254
Prairie	9,518	9,539
Woodruff	9,520	8,741
Cleveland	7,781	8,571
Total Population	724,409	750,826

*NOTE: The Lower Mississippi Development Commission, established by U.S. Congress in 1988, defines a 7-state, 219-county region as the Lower Mississippi River Delta Region.
 Data Sources: The Chronicle of Higher Education 2001 Almanac; ADHE; the Arkansas Statistical Abstract - 2000
 Information Source: The Office of Institutional Research & Planning, A Division of Academic Affairs, Arkansas State University, Jonesboro

INTENTIONALLY BLANK

Arkansas State University

ORGANIZATION



INTENTIONALLY BLANK

Arkansas State University - System



Board of Trustees

Mission: To serve the people of the State of Arkansas by providing management and control of Arkansas State University campuses in Jonesboro, Beebe, Newport, Mountain Home, and Heber Springs; degree centers of the university at sites in Blytheville, Forrest City, Fort Smith, and West Memphis; and other academic programs throughout the state.

The Trustees of Arkansas State University serve as a board of management and control. In this capacity, the Trustees hire the Arkansas State University president, approve the curriculum of the institution, annually approve an operating budget, establish policies for the efficient operation of the institution, and approve those matters which require participation of the governing board of the university. Trustees' duties include: appointing, supporting, and assessing the performance of the president; maintaining the clarity of the mission of Arkansas State University; approving long-range plans; approving the educational program; ensuring the well-being of the students, faculty, and staff; ensuring strong financial management; approving significant faculty and staff appointments and dismissals; ensuring adequate resources for quality programs; preserving institutional autonomy; interpreting the campus to the community; and interpreting the needs of society to the campus.

The governor of Arkansas appoints members of the Board of Trustees for a period of five years. The Senate of the General Assembly must confirm each appointment.

Board of Trustees w/Term Ending

Mr. Richard Bell, Chair, Stuttgart – 2002
Mr. Mike Medlock, Vice Chair, Jonesboro – 2005
Mr. John Paul Hammerschmidt, Secretary, Harrison – 2004
Lt. Col. Dallas Wood, Paragould – 2003
Ms. Florine Bingham, Forrest City – 2006

University Seal



President of Arkansas State University - System

Dr. Leslie Wyatt, 1995 – present

Vice Presidents

Mr. Jennus Burton – Finance and Administration
Mr. Steve Owens – University Advancement

Chancellor of ASU - Jonesboro

Dr. Leslie Wyatt, 1995 – present

Chancellor of ASU - Beebe & ASTI

Dr. Eugene McKay, 1995 – present

Chancellor of ASU - Mountain Home

Dr. Ed Coulter, 1995 – present

Chancellor of ASU - Newport

Dr. Larry Williams, 2001 – present

Chief Executive Officer

Mission: To set a standard of service in creating a caring campus environment in which all members of the university community are valued for the contributions they make in furthering the mission of the university.

The President of Arkansas State University is the chief executive officer of the university system and the Jonesboro campus. The president is appointed by the Board of Trustees and is directly responsible to the Board of Trustees for the conduct of the institution, the development of institutional goals, the formulation of policies, and the overall well-being of the university.

The President's Office has established its values as integrity, dedication, excellence, cooperation, and a collegial work place.

Strategies to fulfill the President's Office mission include: Providing personal assistance to every person who contacts the office. Treating each person contacted with respect and as a unique individual. Reflecting pride in the office with every task undertaken.

The Arkansas State University System includes campuses in Jonesboro (Craighead County), Beebe (White County), Mountain Home (Baxter County), Newport (Jackson County), and the Technical Center at Marked Tree (Poinsett County). The Jonesboro campus offers degrees at the doctoral, specialist, master's, bachelor's, and associate levels through nine colleges. The Beebe, Mountain Home, and Newport campuses offer associate degrees with bachelor's degrees being offered through ASU - Jonesboro. ASU - Jonesboro offers bachelor's degree programs and upper level courses through institutions in Blytheville, Forrest City, Fort Smith, and West Memphis; and associate's degrees through the ASU Technical Center. ASU also has sites in Heber Springs (Cleburne County), and Paragould (Greene County).

Arkansas State University - Jonesboro Campus

Dr. Leslie Wyatt, Chancellor since 1995

Arkansas State University - Jonesboro Mission Statement:

We pursue and share knowledge within a caring community that prepares students in challenging and diverse ways to become more productive global citizens.

ASU-Jonesboro is the second largest institution of higher education in the state. The arts and drama departments and the historical museum on campus provide a cultural background for the city of Jonesboro. Located in north-east Arkansas, Jonesboro is the trade, cultural, and medical center for a market area of 500,000 people.

History

Arkansas State University was established in 1909 as a state agriculture school. The institution opened as a vocational high school in 1910 and changed to State Agricultural and Mechanical College in 1925. Authority to extend the curriculum, offer senior college work, and grant degrees was given to the institution by the legislature in 1925. Senior college work was initiated in 1930, and the first bachelor's degrees were granted in 1931. In 1933, the legislature changed the name of the college to Arkansas State College. Master's degree graduate programs were initiated in 1955. Arkansas State College was granted university status in January 1967.

Programs of Study

Arkansas State University offers programs at the doctoral, specialist, master's, bachelor's, and associate degree levels through the colleges of Agriculture, Arts and Sciences, Business, Communications, Education, Engineering, Fine Arts, and Nursing and Health Professions; the University College; and the Center for Regional Programs. Additionally, ASU offers bachelor's degree programs at Westark Community College in Fort Smith, Mid-South Community College in West Memphis, ASU - Beebe, and ASU Mountain Home; and offers associate degree programs at ASU Technical Center in Marked Tree.

Vice Chancellors of ASU - Jonesboro

Dr. Van Rick McDaniel – Academic Affairs, Interim
 Mr. Jennus Burton – Finance and Administration
 Dr. Rick Stripling – Student Affairs, Interim
 Mr. Steve Owens – University Advancement

Admissions Office

P.O. Box 1630
 State University, AR 72467

Registrar's Office

P.O. Box 1570
 State University, AR 72467

Web Site

www.astate.edu

Since 1909, the institution that evolved into Arkansas State University has been served by ten presidents.

The first nine presidents and their terms of service were:

◆ Mr. V.C. Kays, 1909-43; ◆ Dr. Horace Thompson, 1943-45; ◆ Dr. William J. Edens, 1946-51; ◆ Dr. Carl R. Reng, 1951-75; ◆ Dr. Ross Pritchard, 1975-78; ◆ Mr. Carl Whillock, 1978-80; ◆ Mr. Ray Thornton, 1980-84; ◆ Dr. Eugene Smith, 1984-92; and ◆ Dr. John N. Mangieri, 1992-94.

Accreditation

In order to maintain the highest quality in all its programs, ASU actively seeks evaluation from accreditation visits and program reviews to monitor academic quality.

Accrediting Organizations: Higher Learning Commission of the North Central Association (Thirty North LaSalle, Suite 2400, Chicago, IL 60602; Telephone (312)263-0456); Commission on Accreditation in Physical Therapy Education (111 North Fairfax Street, Alexandria, VA 22314); Accrediting Council on Education in Journalism and Mass Communications; American Assembly of Collegiate Schools of Business; American Association of Museums; American Speech-Language-Hearing Association; Commission on Accreditation of Allied Health Education Programs; Computer Science Accreditation Board; Council for the Accreditation of Counseling and Related Education Programs; Council on Rehabilitation Education; Council on Social Work Education; Engineering Accreditation Commission of the Accreditation Board for Engineering and Technology, Inc.; Joint Review Committee on Education in Radiologic Technology; National Accrediting Agency for Clinical Laboratory Sciences (8410 West Bryn Mawr, Suite 670, Chicago, IL 60631); National Association of Schools of Art and Design; National Association of Schools of Music; National Association of Schools of Public Affairs and Administration; National Council for Accreditation of Teacher Education; National League for Nursing Accrediting Commission (61 Broadway, New York, NY 10006.)

Arkansas State University holds memberships in professional organizations such as the American Association of State Colleges and Universities, the Council of Graduate Schools in the United States, and the National Council for Accreditation of Teacher Education.

Arkansas State University - Beebe Campus

Dr. Eugene McKay, Chancellor since 1995

Arkansas State University - Beebe Mission Statement:

Arkansas State University - Beebe is a public, open access, operationally separate campus of the Arkansas State University System. The major purpose of this institution is to provide quality, affordable instruction and service programs. University transfer and technical programs are available to students at associate degree and certificate levels. Instruction is also available at education centers at Little Rock Air Force Base and ASU - Heber Springs and through other off-campus locations. Instructional programs beyond the associate degree are available on the Beebe campus from ASU - Jonesboro.

History

ASU - Beebe first opened in 1927 as Junior Agricultural School of Central Arkansas. In 1931 the institution was renamed the Junior Agriculture College of Central Arkansas. The college became a branch campus of Arkansas State College in 1955 and in 1967 changed to Arkansas State University - Beebe Branch. In 1985, the Arkansas State Technical Institute at ASU - Beebe was established.

Although the campus is one of only two public two-year colleges in Arkansas with dormitories, most of the students at ASU - Beebe are commuters. The campus is located thirty-one miles north of Little Rock and seventeen miles south of Searcy on U.S. Highways 67 and 167.

Programs of Study

ASU - Beebe offers one-year certificates, two-year associate degrees, and a strong developmental program in English, math, and reading. An open admissions policy encourages the enrollment of both traditional-aged and non-traditional-aged students. ASU - Beebe recognizes the uniqueness of each student and provides support programs designed to assist students in determining and achieving their educational, personal, and occupational goals. The institution contributes to the economic development of Arkansas by providing comprehensive training and technical support for business and industry. Cultural enrichment activities are provided to enhance the quality of life for the citizens of the community.

Arkansas State Technical Institute

Mission: To provide meaningful education opportunities in technical fields supportive to engineers, scientists, medical professionals, and managers on a state-wide basis.

In 1985 the Arkansas State Technical Institute (ASTI), the technical division of ASU - Beebe, was created. ASTI provides training with emphasis on the fast changing needs of a modern industrial society. Technology programs offered include computer systems technology, computer-aided drafting/design, electronics engineering technology, electronics technology, industrial technology, John Deere agriculture equipment technology, medical laboratory technology, and a bachelor of technology offered by ASU - Jonesboro.



ASU - Beebe's Student Center

Accreditation

ASU - Beebe is accredited by the Higher Learning Commission of the North Central Association (Thirty North LaSalle, Suite 2400, Chicago, IL 60602); Technology Accreditation Commission of the Accreditation Board for Engineering and Technology (111 Market Place, Suite 1050, Baltimore, MD 21202; Telephone (410)347-7700); and the National Accrediting Agency for Clinical Laboratory Sciences (8410 West Bryn Mawr, Suite 670, Chicago, IL 60631; Telephone (312)714-8880).

Arkansas State University - Beebe

P.O. Box 1000
Beebe, AR 72012-1000
(501)882-3600
www.asub.edu

Arkansas State Technical Institute

(501)882-8222

Administrative Staff

Dr. Leslie Wyatt President of the University
Dr. Eugene McKay Chancellor
Dr. Ruth Couch Vice Chancellor for Academic Affairs
Mr. Barry Farris Vice Chancellor/Director for ASTI
Mr. Jerry Carlisle Vice Chancellor for Fiscal Affairs
Mr. Ben Pickard Vice Chancellor for Student Affairs
Mr. James Washburn Registrar & Dir. of Admissions
Mr. Keith Pinchback Dir. of Institutional Advancement
Ms. Brandi Hinkle Director of Public Information
Ms. Deborah Bratton Director of Learning Center
Mr. Macon Edwards Director of Institutional Research
Ms. Dena Prior Director of Student Financial Aid
Ms. Nancy Shefflette .. Dir. of ASU-Beebe Center at LRAFB

Arkansas State University - Mountain Home Campus



Dr. Ed Coulter, Chancellor since 1995

Arkansas State University Mountain Home Mission Statement:

Arkansas State University Mountain Home provides affordable, lifelong learning and excellent teaching, enabling students of all ages to establish ethical values, develop technological and critical thinking skills, and communicate logically and effectively in order to enhance their quality of life. Furthermore, we are committed to creating a dynamic, progressive community of enlightened leaders who are considerate, productive, global citizens.

History

In 1991, the Arkansas General Assembly created technical colleges from the Baxter County Vocational-Technical Center and the North Arkansas Community/Technical College Center in Mountain Home. Mountain Home Technical College was established on July 1, 1991. In 1992, the Mountain Home Technical College agreed to seek affiliation with Arkansas State University - Jonesboro to form a branch campus. On July 1, 1993, Mountain Home Technical College officially became Arkansas State University Mountain Home Technical College.

Arkansas State University Mountain Home was established on July 1, 1995 due to the commitment of the residents of Baxter County and the cooperation of the Department of Higher Education and Arkansas State University in Jonesboro.

Arkansas State University Mountain Home has an open door admissions policy. This policy is designed to enhance access to educational opportunities. Standards of quality are maintained, and students are required to remove deficiencies before entering certain programs or courses.

Nestled in the beautiful Ozark Mountains, 156 miles north of Little Rock, the environment at ASU Mountain Home encourages free expression, leadership, and innovation. Small class size means personal attention and support from instructors. Additionally, the construction of a new campus accommodating 1,200 students offers an even more appealing setting for students to pursue higher education. Construction of the new campus began in summer 1998, and the facilities have been in use since January 2000.

Programs of Study

An Associate of Arts is offered for those students needing maximum flexibility in the selection of a course of study to meet individual employment and educational needs. It can be designed to meet the General Education requirements for those individuals planning to transfer to a four-year (senior) institution in order to complete the bachelor's degree. Associates of Applied Science are offered in Administrative Services, Business Technology, Criminal Justice, Funeral Science, Hearing Healthcare Practitioner, Industrial Technology, Information Systems Technology, Office Administration, and Paramedic Technology. Certificates are also offered in Business Information Systems, Electronics Technology, Industrial Technology, Licensed Practical Nursing, Office Administration, and Paramedic Technology.

Arkansas State University - Jonesboro and Arkansas State University Mountain Home have formed a partnership to offer various bachelor's and graduate degree programs through the Center for Advanced Studies on the Mountain Home campus. The bachelor's degrees are offered by building on the existing Associate of Arts degree offered at ASUMH. The Center currently offers bachelor's degrees in Criminology, Early Childhood Education, Management, Middle Level Education, and Nursing. Master's degrees are offered in Business Administration, Educational Administration, and Elementary Education.

Office of Admissions

1600 S. College Street
Mountain Home, AR 72653
www.asumh.edu

Accreditation

ASU Mountain Home is accredited by the Higher Learning Commission of the North Central Association (Thirty North LaSalle, Suite 2400, Chicago, IL 60602), the American Board of Funeral Science Education, and the Arkansas State Board of Nursing.



Administrative Staff

Dr. Leslie Wyatt President of the University
Dr. Ed Coulter Chancellor
Dr. Patricia Bailey Vice Chancellor
Academic & Student Affairs
Mr. Lyndle McCurley ... Vice Chancellor Administrative Affairs
Dr. Karen Wallace Vice Chancellor for Development
Mr. Phil Garner Development Coordinator
Mr. Allen C. Benson Director of the Library
Ms. Karen Hopper Director
Center for Advanced Studies
Ms. Karen Heslep Director of Marketing & Recruitment
Ms. Rosalyn Blagg Registrar

Arkansas State University - Newport Campus



Dr. Larry Williams, Chancellor since 2001

Arkansas State University - Newport Mission Statement:

Arkansas State University - Newport is a public, open access, equal opportunity, two-year campus of Arkansas State University. Our mission is to provide affordable, quality education. Programs and services include associate degrees, certificates, continuing education, workforce development, adult education, academic support services, and student support services. These programs and services are designed primarily to assist traditional and non-traditional Arkansas students in determining and achieving their educational, personal, and career goals.

History

ASU - Newport was authorized to become a stand alone campus in July 2001. It was first established as a satellite campus of ASU - Beebe in 1991 when White River Technical College and ASU - Beebe merged. Reaching beyond Northeast Arkansas, ASU - Newport promotes educational mobility and cultural diversity through partnerships with local schools, other higher educational institutions, and distance learning. In addition to academic programs, ASU - Newport enhances the quality of life for students and citizens of the region by providing cultural enrichment activities.

Programs of Study

ASU - Newport is a public, open access, equal opportunity, two-year campus of Arkansas State University. Programs and services include associate degrees, certificates, continuing education, workforce development, adult education, academic support services, and student support services. These programs and services are designed primarily to assist traditional and non-traditional Arkansas students in determining and achieving their educational, personal, and career goals. ASU - Newport offers Associate of Arts degrees that can be used as a foundation for a major in almost any academic discipline. The 62-hour Associate of Arts degree has a 43-hour core curriculum that should transfer to any four-year university in the state.

The academic organization of ASU - Newport includes the following: Applied Arts, Education and Social Science, English and Fine Arts, Mathematics and Science, and Continuing Education.

ASU - Newport operates a program of continuing education to meet the needs of the service area. The ASU - Newport campus offers on- and off-campus classes in Adult Basic Education (ABE), General Adult Education (GAE), and English as a Second Language (ESL). In addition, computer software training classes and leisure arts classes are offered on campus. These courses are non-credit in nature and are designed for the student desiring additional skills to meet job requirements or simply to learn an art or craft.

The Arkansas Commercial Driver Training Institute at ASU - Newport offers driver training to meet the growing demand for commercial drivers at a reasonable cost. The program is the largest driver training program in the state and has certification from the Professional Truck Driver Institute of America.

Accreditation

ASU - Newport is in the process of applying for separate accreditation status with the Higher Learning Commission of the North Central Association (Thirty North LaSalle, Suite 2400, Chicago, IL 60602). Until this process is completed and approved, accreditation will continue through ASU - Beebe.

Arkansas State University – Newport

7648 Victory Blvd.
Newport, AR 72112
(870)512-7800
www.asun.arknet.edu

Administrative Staff

Dr. Leslie Wyatt President of the University
Dr. Larry Williams Chancellor
Mr. Bob Stiger Vice Chancellor for Fiscal Affairs
Ms. Mary Robertson Vice Chancellor
for Student Services
Ms. Brenda Sullivan Vice Chancellor
for Academic Affairs
Ms. Tara Byrd Director of Admissions/Registrar
Ms. Patricia Calhoun Continuing Education/
Business Outreach Coordinator



ASU - Newport's
Center for the Arts

Arkansas State University - System



2001 - 2002 Organizational Structure

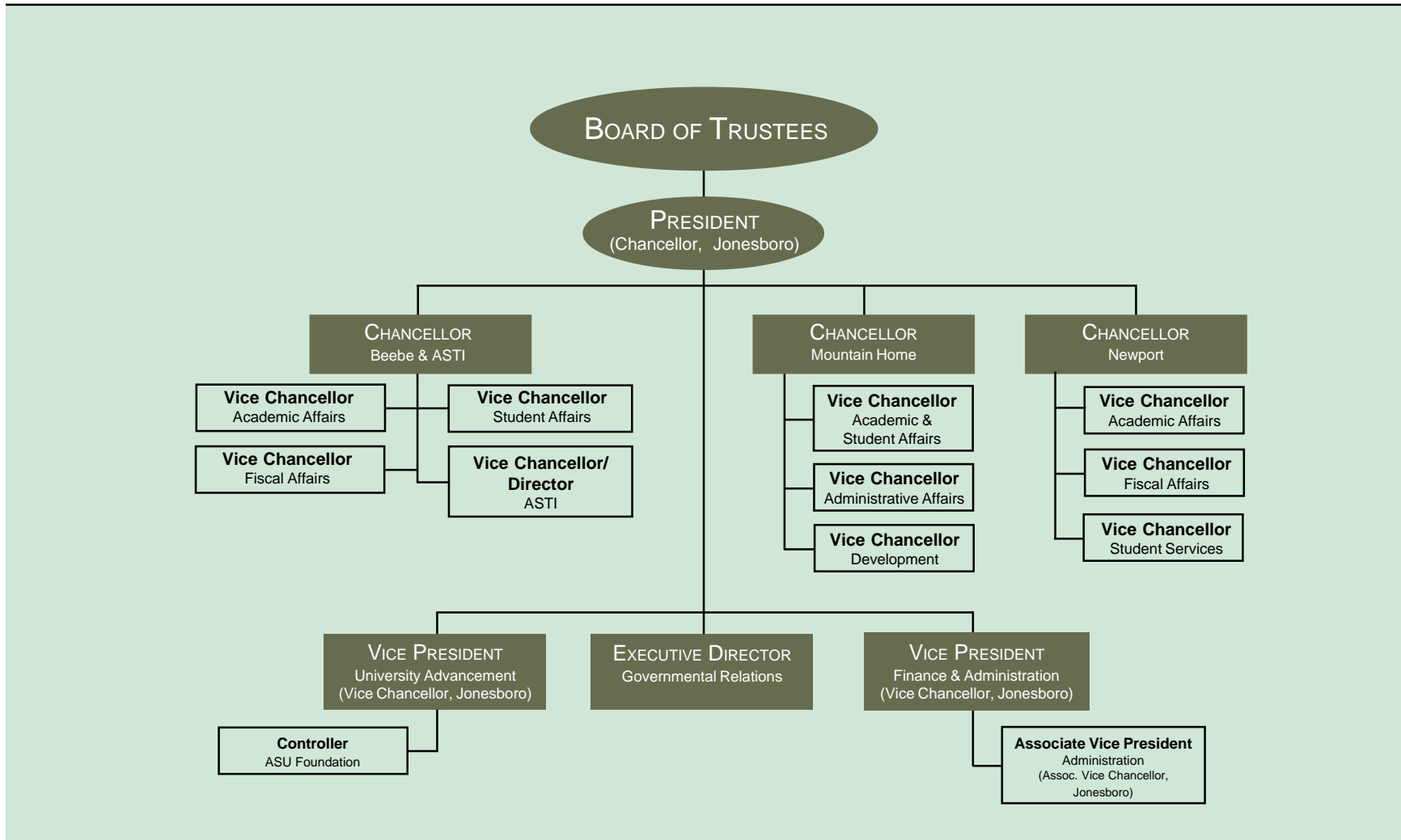

Information Source: Office of the President of Arkansas State University; December 2001
 Prepared by: The Office of Institutional Research & Planning, A Division of Academic Affairs; Arkansas State University, Jonesboro

Arkansas State University - Jonesboro Campus



2001 - 2002 Organizational Structure

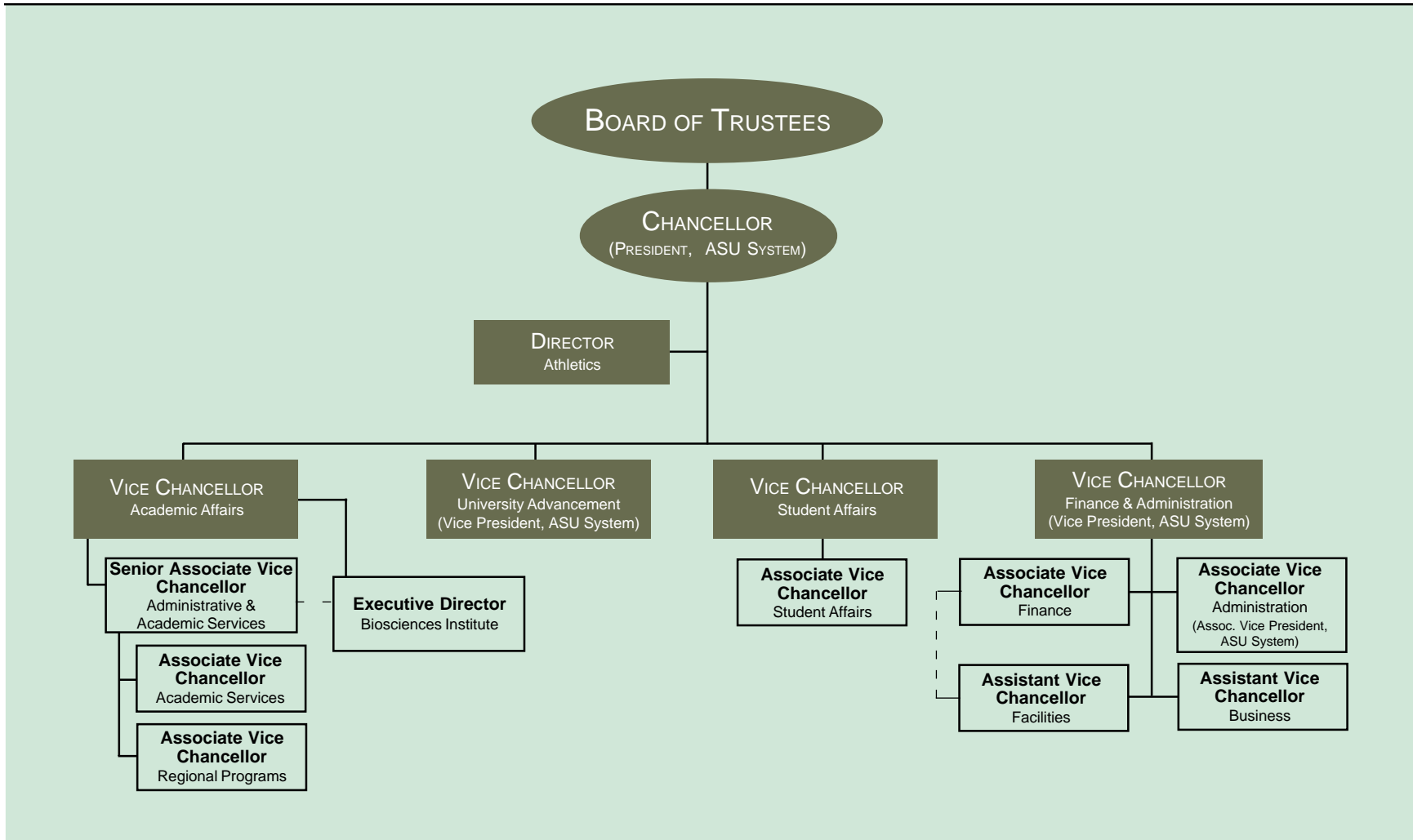

Information Source: Office of the Chancellor of Arkansas State University; December 2001
 Prepared by: The Office of Institutional Research & Planning, A Division of Academic Affairs; Arkansas State University, Jonesboro

Academic Affairs - Jonesboro Campus



2001 - 2002 Organizational Structure

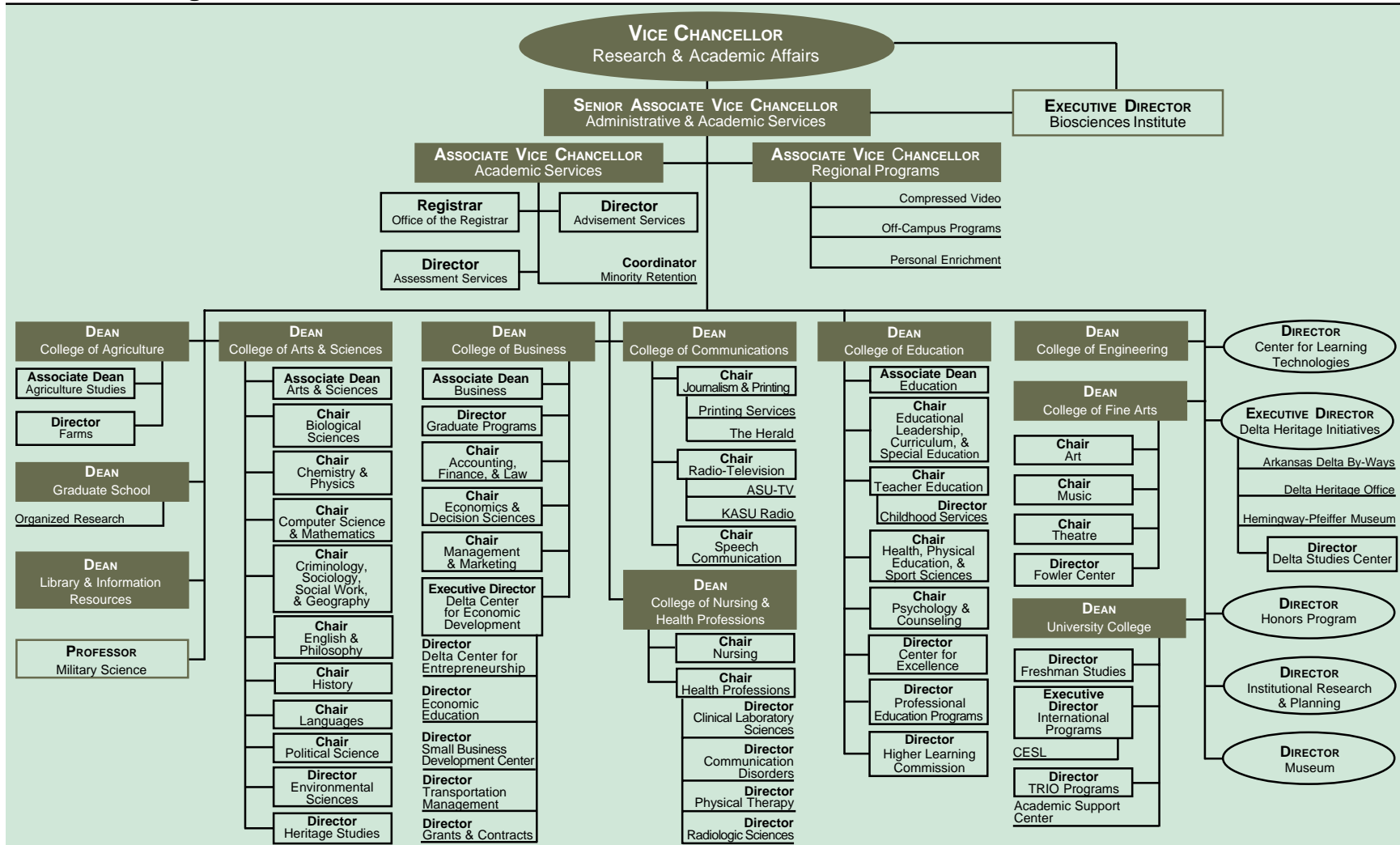

Information Source: The Office of the Vice Chancellor for Academic Affairs, Arkansas State University, Jonesboro; December 2001
 Prepared by: The Office of Institutional Research & Planning, A Division of Academic Affairs; Arkansas State University, Jonesboro

Academic Affairs - Jonesboro Campus

Academic Affairs Mission Statement:

We work together in a collaborative process to develop programs, allocate resources, and provide leadership for continuously improving opportunities for students to learn and for faculty and staff members to grow professionally.

The Vice Chancellor for Academic Affairs is responsible for the development and administration of the curriculum and the total instructional program.

Academic Affairs Division Missions:

Academic Affairs Office Mission: *The Academic Affairs Office works in a collaborative environment to support a variety of student learning opportunities and program initiatives by administering academic, financial, and personnel decision making for unit planning and operations.*

Academic Services Mission: *The Office of the Associate Vice Chancellor for Academic Affairs serves as an advocate for accessibility to educational opportunity and for the provision of the support necessary for Arkansas State University students to achieve their academic aspirations. The responsive, consistent and fair decision making and problem resolution of this office fosters student-centered service and promotes a collaborative work environment.*

College of Agriculture Mission: *To prepare young men and women for entry and career advancement in the food, fiber, and natural resources industry, which involves production (farming), agribusiness and value-added processing, public service and rural leadership; To conduct problem-solving research related to crop and livestock production, natural resource management, and value-added processing in collaboration with private and other public sector entities; To provide educational opportunities and experiences for transfer of knowledge in classrooms and adult continuing education; All within environmentally sound and sustainable systems!*

College of Arts & Sciences Mission: *The College of Arts and Sciences prepares students to assume their places as knowledgeable, ethical, and problem-solving leaders by providing foundational and advanced study in the humanities, mathematics, and the social and natural sciences.*

College of Business Mission: *The mission of the ASU College of Business is to provide high quality management education to traditional and non-traditional students in the Mid-South and to provide support for businesses and communities through research, economic development activities, and consultative services.*

College of Communications Mission: *The College of Communications provides students with an education that enables them to gather, organize, synthesize and communicate information professionally in a democratic, multicultural society. Our students learn to think critically and communicate effectively, providing them with the intellectual flexibility to perform the jobs of today and to assume leadership in meeting the challenges of tomorrow.*

College of Education Mission: *The mission of the College of Education is to generate and disseminate knowledge through teaching,*

research, and service; and to apply that knowledge to improve education and the quality of life for all individuals in a pluralistic and democratic society. We accomplish this within student-centered, intellectually challenging environments with faculty and staff dedicated to excellence.

College of Engineering Mission: *To provide a broad education in the fundamentals of engineering and technology while providing opportunities for emphasis in specialized areas of study.*

College of Fine Arts Mission: *The mission of the College of Fine Arts is to provide nationally recognized innovative education, performances and programming in the visual and performing arts.*

College of Nursing & Health Professions Mission: *The primary mission of the College of Nursing and Health Professions is to provide quality education to students and graduates in a variety of health disciplines. Recognizing its unique position in the lower Mississippi Delta region, the College provides educational programs that are designed to promote lifelong learning based on the expressed needs of its varied constituencies. The College assesses the attainment of this mission in terms of the contributions its graduates make to health care in the Delta region and beyond.*

Graduate School Mission: *The Graduate School exists to provide leadership, service and support for all graduate programs; engage the graduate faculty in the development, review and updating of curriculum in graduate programs to prepare productive global citizens; encourage excellence in teaching in graduate programs; encourage the pursuit of knowledge through external funding for research; assist in enrollment management through recruitment of graduate students, especially including minority and international students and support and fostering of university centers; and reflect a student-centered, caring attitude.*

University College Mission: *We facilitate the success of students of a diverse population.*

Advisement Services Mission: *The mission of Advisement Services is to provide advisement that is built into the fundamental nature of the first-year experience in ways that promote (1) clear, supportive and accurate information that is easily accessible to students; (2) meaningful involvement with the campus; and (3) learning, not teaching, as the hallmark of the first-year experience.*

Assessment Services Mission: *We support continuous improvement efforts of Academic Affairs' units and programs by assisting with the evaluation of the success of their activities, by providing guidance and opportunity for assessment, and through the collection, analysis, and distribution of impartial and meaningful information.*

Center for Regional Programs Mission: *The mission of the Center for Regional Programs is to extend the resources of Arkansas State University to meet educational needs and to provide public service for the citizens. The Center for Regional Programs works closely with the colleges of the university and the communities in Arkansas so the resources and programs of Arkansas State University are responsive to the needs of the region and the state. To accomplish this mission, the center provides off-campus credit programs and courses, independent study credit courses, workshops on campus, non-credit courses, personal enrichment courses, and public services.*

Dean B. Ellis Library Mission: *We are a teaching library. Our vital information resources and skills advance the university community's pursuit, development and sharing of knowledge.*

Delta Heritage Initiatives Mission: *Delta Heritage Initiatives, a program of Arkansas State University, focuses on identifying, researching, preserving and promoting the natural and cultural history of the Delta region. The office works with community leaders in the Delta on heritage projects that develop a sense of pride in place and serve as an economic catalyst for Delta communities. At the same time, such projects serve as educational laboratories for Arkansas State University students by providing opportunities for research, internships, special projects, and enrichment experiences outside the classroom.*

Honors Program Mission: *Honors offers special opportunities for exceptionally qualified students to develop their abilities to think independently and express their thoughts clearly and forcefully in speech and writing.*

Institutional Research & Planning Mission: *We serve the university community by collecting, archiving, analyzing, and reporting internally consistent and accurate data which facilitates strategic planning and management decision-making and assists in the assessment of institutional effectiveness, compliance requirements, and student learning.*

Military Science Mission: *The mission of Military Science is to commission the future officer leadership of the U.S. Army and motivate young people to become better citizens.*

Museum Mission: *The mission of the Arkansas State University Museum is to disseminate knowledge and skills to students of all educational levels, the university, and regional communities that it serves.*

Office of the Registrar Mission: *The mission of the Office of the Registrar is to support the instructional mission of the university and provide professional service to our customers with competence, integrity, compassion, and concern.*

Finance & Administration - Jonesboro Campus



Finance & Administration Mission Statement:

We will be good stewards of the fiscal resources entrusted to Arkansas State University.

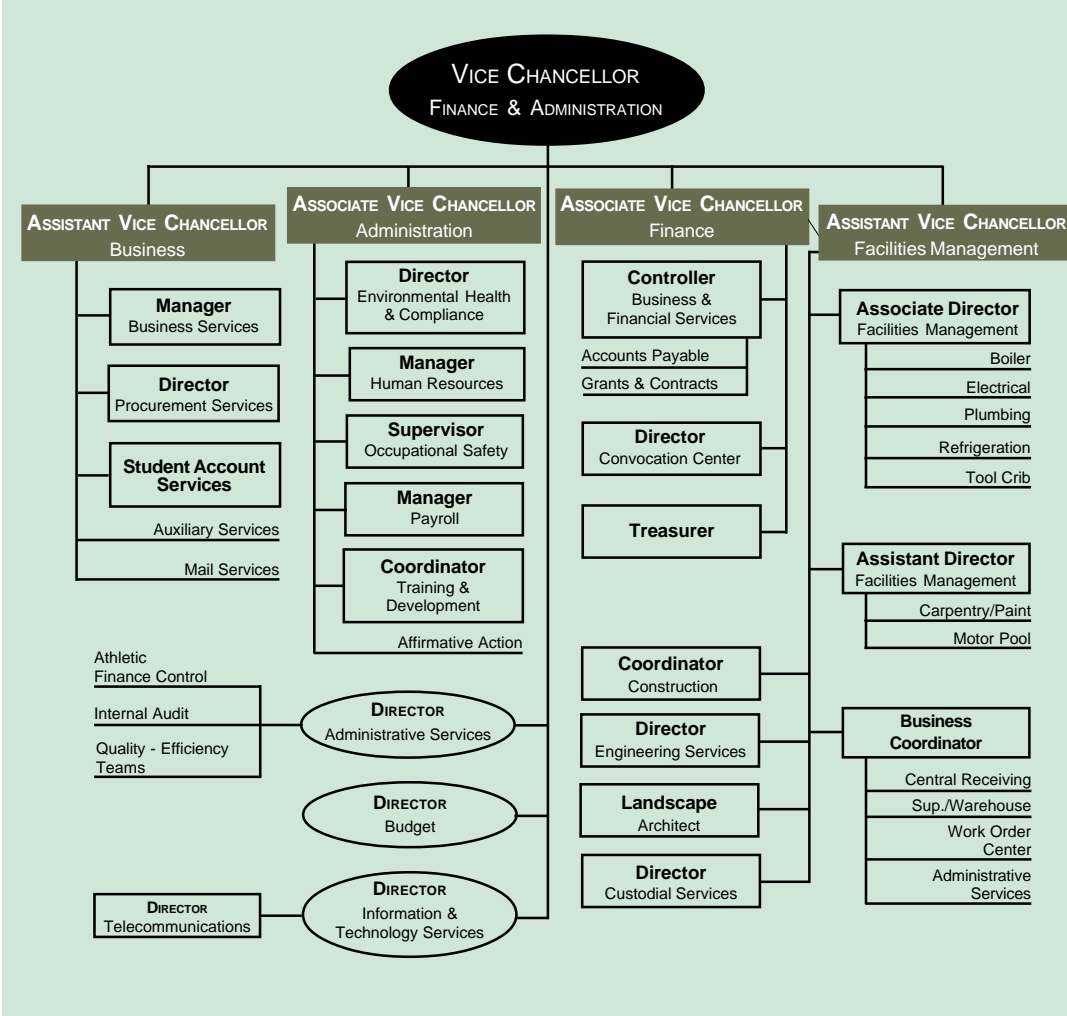

The Vice Chancellor for Finance & Administration is responsible for the financial and administrative operations of the university.

Finance & Administration Division Missions:

Budget Mission: To provide information that facilitates the advancement of the university's primary mission of teaching, research, and service in an efficient, effective, and timely manner.

Convocation Center: We serve as a gateway to the University, providing entertainment, meeting facilities, and quality programs and services for the enhancement and development of the University and the community.

Environmental Health & Compliance Mission: We will support and enhance the research, teaching, and public service goals of Arkansas State University by treating each person with dignity and respect, helping employees and students function within the University system maintaining open and clear channels of communication promoting an environment in which contributions are recognized and valued, promoting fair and equitable treatment of all individuals.

Facilities Management Mission: We are stewards of the physical assets of the university and collaborative partners in the development of the ever evolving living and learning community environment.

Human Resources Mission: To support and enhance the research, teaching, and public service goals of Arkansas State University by treating each person with dignity and respect, helping employees understand what is expected in the workplace, maintaining open and clear channels for resolving on-the-job conflicts, promoting an environment in which employees' contributions are recognized and valued, promoting fair and equitable treatment of all individuals through out the university community, and encouraging internal mobility.

Information & Technology Services Mission: We are charged with leading the University in the delivery and support of technology as it relates to the University's teaching, research and service functions. As a service to the University Community, Information and Technology Services connects constituents with knowledge by combining information, experience, and technology leadership and assures the availability and security of the University Information Technology Infrastructure through effective and proactive management of its entrusted resources.

Internal Audit Mission: We support Arkansas State University in the pursuit of its mission by evaluating the adequacy of the internal controls, accuracy of financial records, and compliance with standard accounting practices, governmental and state regulations, and university policies and procedures.

Occupational Safety Mission: To provide leadership while working earnestly toward risk prevention and continually improving safety policies and procedures that will make protecting the employees, students, public, and university property a paramount operation.

Payroll Mission: We will support the advancement of the University by keeping abreast of current payroll issues, laws, and technology; promoting an environment of open communication by sharing information and encouraging constructive feedback and innovative thinking; and striving to foster an atmosphere of caring, friendly customer support that serves the ASU community in the most effective and efficient manner possible.

Procurement Services Mission: To provide University departments with procurement services that effectively and efficiently respond to their operating needs.

Training & Development Mission: We provide development for employees which enhances their job-related knowledge, strengthens their interpersonal skills, and fosters understanding of the University and its mission. We honor education and promote continuous learning to build employees who are prepared to meet the challenges of the future.

Student Affairs - Jonesboro Campus



Student Affairs Mission Statement:

We assist students in eliminating obstacles which interrupt their educational progress and broaden students' opportunities for personal, social, cultural, and intellectual development within the campus environment.

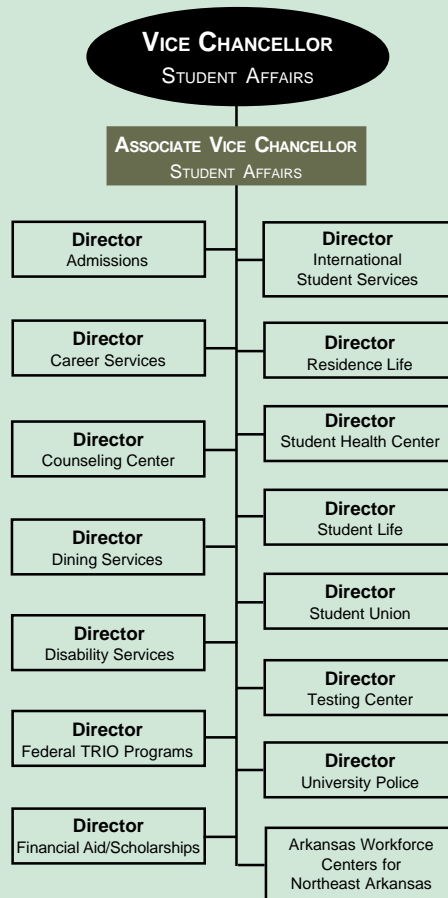

The Vice Chancellor for Student Affairs, working under the general direction of the chancellor of the university, is responsible for the development, supervision, and coordination of student service programs, including the Student Government Association, social organizations, academically related organizations, special interest activities, religious activities, university publications, and cultural opportunities.

Student Affairs Division Missions:

Admissions Mission: *We serve prospective undergraduate students by providing them with quality information and an efficient, student-centered admissions process.*

Career Services Mission: *We provide numerous services and learning strategies that lead to current and permanent employment opportunities that assist in achieving the career goals of our students and alumni.*

Counseling Center Mission: *To support the mission of the university by providing high quality developmental counseling services that aid in the retention process.*

Dining Services Mission: *We aim to support the academic mission of Arkansas State University by providing the campus community with high quality, nutritious, and affordable dining, catering, and banquet services.*

Disability Services Mission: *We provide assistance to students with disabilities, ensuring access for full participation and strive to create a positive image within the university community through representation and implementation of academic and non-academic adjustments for persons with disabilities.*

Federal TRIO Programs (Student Support Services and Upward Bound) Mission: *Student Support Services provides participants with academic and support services in a caring environment that seeks to ensure their successful completion of a baccalaureate degree at Arkansas State University. Upward Bound provides participants with academic preparation and college planning in a caring, motivating environment that seeks to ensure that they will successfully complete high school and college.*

Financial Aid/Scholarships Mission: *The primary purpose of Financial Aid/Scholarships is to provide financial resources to students who would otherwise be unable to pursue a college education.*

International Student Services: *The Office of International Students Services serves as a liaison between the international students and those with whom they come into contact, representing the students' best interest and advising them accordingly. The staff provides information, programs, and services designed to make the international students' U.S. experience as productive as possible.*

Residence Life Mission: *We provide a safe living environment that encourages personal growth and academic success.*

Student Health Center Mission: *We seek to provide health education and give timely primary care within an unbiased friendly environment that promotes both student and community wellness.*

Student Life Mission: *We provide appropriate educational opportunities that enhance the students' out-of-class experience.*

Student Union Mission: *We provide a facility that offers a variety of programs, activities, and services that foster a sense of community life which enhances a diverse learning experience.*

Testing Center Mission: *We organize and administer standardized examinations within a secure and comfortable environment to assist our customers in attaining educational and occupational goals.*

University Police Mission: *We protect and serve the campus populace by enforcing university rules and regulations, federal and state laws, and we foster an atmosphere that is conducive to education and personal safety.*

Arkansas Workforce Centers for Northeast Arkansas Mission: *We establish a unified, flexible, and accountable workforce training system implemented through the collaboration of business, industry, labor, government, education, and citizens, characterized by an accessible and responsive one-stop career development system.*

University Advancement - Jonesboro Campus

University Advancement Mission Statement:

We aggressively promote and build partnerships that strengthen and support the university and its students.

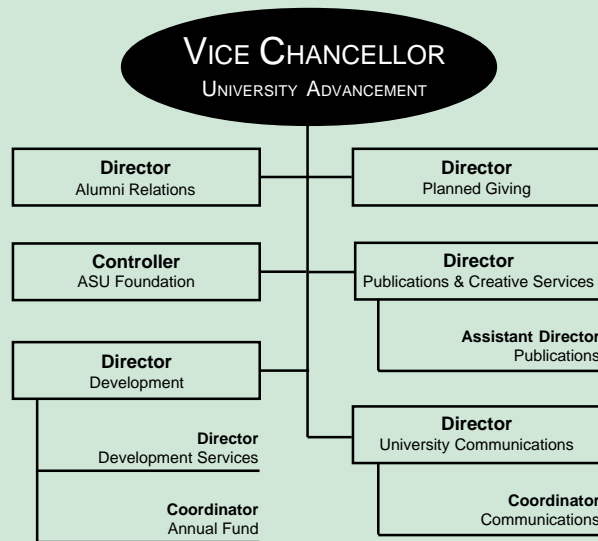

While much of the work in the University Advancement division is behind the scenes, much of it too is highly visible. With open lines of communication through personal contacts, special events, written materials, and hundreds of media outlets, University Advancement seeks to focus public attention on the university's assets. University Advancement's common goal is to benefit the students served today and those who will choose Arkansas State University throughout the next century. The University Advancement division is poised to make a difference.

University Advancement Division Missions:

Alumni Relations Mission: *We focus our efforts on partnerships that involve alumni in the life and work of Arkansas State University.*

ASU Foundation Mission: *Arkansas State University Foundation Inc. is an Arkansas corporation which was chartered March 7, 1977 for the primary purpose of advancing higher education, research and allied supportive activities for ASU through the promotion of private financial support.*

Development Mission: *We aggressively build partnerships to enhance the university's commitment to its students.*

Planned Giving Mission: *The Office of Planned Giving assists donors who want to include Arkansas State University in their estate planning. Our staff provides information to donors and their legal and tax advisors about gifting methods to achieve the donor's philanthropic goals in a tax-wise manner.*

Publications & Creative Services Mission: *The Office of Publications and Creative Services communicates information about the programs, events, activities, and facilities of the university to its various constituencies in a manner that conforms to university and industry standards.*

University Communications Mission: *Telling the Arkansas State University story, through myriad student and faculty achievements, is the constant goal of the Office of University Communications. The office also is responsible for university news media relations activities.*

Southern Regional Education Board (SREB)



ASU - Jonesboro, Four-Year III

ASU - Beebe, Mountain Home, & Newport; Two-Year I

The SREB system for categorizing postsecondary education institutions is based upon a number of factors relevant to determining resource requirements. Differences in institutional size (number of degrees), role (types of degrees), breadth of program offerings (number of program areas in which degrees are granted), and comprehensiveness (distribution of degrees across program areas) are the factors upon which institutions are classified. Other factors relevant to determining resource requirements such as cost differences among programs or externally funded research are not taken into account in the SREB system.

Categories

Institutions are assigned to categories for a report year using the previous academic year's data on program completions. To keep the statistical comparison groups relatively stable over time and to assure that institutions change categories only when their measures on a criterion are relatively stable, institutions change categories when they meet the criterion for another category for the third consecutive year.

★**Four-Year I:** Institutions awarding at least 100 doctoral degrees distributed among at least 10 CIP categories (2-digit classification) with no more than 50 percent in any one category.

★**Four-Year II:** Institutions awarding at least 30 doctoral degrees distributed among at least 5 CIP categories.

★**Four-Year III:** Institutions awarding at least 100 master's, education specialist, post-master's, or doctoral degrees with master's, education specialist, and post-master's degrees distributed among at least 10 CIP categories.

★**Four-Year IV:** Institutions awarding at least 30 master's, education specialist, post-master's, or doctoral degrees with master's, education specialist, and post-master's degrees distributed among at least 5 CIP categories.

★**Four-Year V:** Institutions awarding at least 30 master's, education specialist, post-master's, or doctoral degrees.

★**Four-Year VI:** Institutions awarding fewer than 30 master's, education specialist, post-master's, or doctoral degrees.

★**Two-Year I:** Institutions awarding associate degrees and offering college transfer courses; some certificates and diplomas may be awarded.

★**Two-Year II:** Institutions awarding vocational-technical certificates and diplomas; some vocational-technical associate degrees may also be awarded.

★**Specialized:** Special purpose institutions with specialized degree programs. These may include medical or health science centers and, in some instances, stand-alone law schools, fine arts schools, or engineering schools.

Arkansas Institutions

Some of the universities in Arkansas and their classifications include:

★**Four-Year I:** University of Arkansas - Main Campus¹

★**Four-Year III:** Arkansas State University, University of Arkansas - Little Rock, University of Central Arkansas

★**Four-Year V:** Arkansas Tech University, Henderson State University, Southern Arkansas University

★**Four-Year VI:** University of Arkansas - Monticello, University of Arkansas - Pine Bluff

★**Two-Year I:** Arkansas State University - Beebe, Arkansas State University Mountain Home, Arkansas State University - Newport

SREB III Peer Universities

Alabama: Alabama A&M University, Jacksonville State University, University of South Alabama

Arkansas: Arkansas State University, University of Arkansas - Little Rock, University of Central Arkansas

Florida: Florida A&M University, University of North Florida, University of West Florida

Georgia: Georgia Southern University, State University of West Georgia

Kentucky: Eastern Kentucky University, Murray State University, Western Kentucky University

Louisiana: Louisiana Tech University, Southern University A&M at Baton Rouge, University of Louisiana at Monroe

Maryland: Towson University

Mississippi: Jackson State University

North Carolina: Appalachian State University, East Carolina University, North Carolina A&T State University, North Carolina Central University, University of North Carolina-Charlotte, Western Carolina University

Oklahoma: University of Central Oklahoma

South Carolina: Winthrop University

Tennessee: East Tennessee State University, Middle Tennessee State University, Tennessee State University

Texas: Angelo State University, Lamar University - Beaumont, Midwestern State University, Prairie View A&M University, Sam Houston State University, Southwest Texas State University, Stephen F. Austin State University, Sul Ross State University, Texas A&M University - Commerce, Texas A&M University - Corpus Christi, Texas A&M University - Kingsville, Texas Southern University, University of Houston - Clear Lake, University of Texas - El Paso, University of Texas Pan-American, University of Texas - San Antonio, University of Texas-Tyler, West Texas A&M University

Virginia: James Madison University, Radford University

West Virginia: Marshall University

Data Source: Southern Regional Education Board

¹Met criteria for classification as a SREB Four-Year II in 1999-2000 and 2000-2001.

Information Source: The Office of Institutional Research & Planning, A Division of Academic Affairs, Arkansas State University, Jonesboro

Directory



Jonesboro

www.astate.edu

State University, Arkansas 72467

Offices	P.O. Box	Telephone	Fax
Chancellor	10	(870)972-3030	972-3465
Vice Chancellor for Academic Affairs	179	972-2030	972-2036
Vice Chancellor for Finance & Administration	2100	972-2024	972-3818
Vice Chancellor for Student Affairs	189	972-2048	972-3002
Vice Chancellor for University Advancement	1990	972-3942	910-8060
Admissions	1630	972-3024	910-8094
Advisement Services	2580	972-3001	910-8160
Alumni Relations	1990	972-2586	972-2039
Assessment Services	4032	910-8205	910-8206
Athletics	1000	972-3880	972-3886
Career Services	2490	972-3025	972-2783
Center for Regional Programs	2260	972-3052	972-3849
Counseling Center	795	972-2318	910-8084
Delta Heritage Initiatives	2050	910-8080	910-8082
Development	1990	972-3940	972-3069
Disability Services	360	972-3964	910-8048
Financial Aid/Scholarships	1620	972-2310	972-2794
Honors Program	2889	972-2308	972-3884
Human Resources	1500	972-3454	910-8041
Institutional Research & Planning	790	972-3027	972-3683
Library	2040	972-3077	972-3199
Registrar	1570	972-2031	972-3843
Residence Life	2774	972-2042	972-2561
Switchboard		972-2100	
Toll Free In-State		(800)382-3030	

Colleges/Departments

Agriculture	1080	(870)972-2085	972-3885
Arts & Sciences	1030	972-3079	972-3827
Business	970	972-3035	972-3744
Communications	540	972-2468	972-3856
Education	940	972-3057	972-3828
Engineering	1740	972-2088	972-3948
Fine Arts	1200	972-3053	972-3932
Graduate School	60	972-3029	972-3857
Nursing & Health Professions	910	972-3112	972-2040
University College	1330	972-3574	972-3774
Department of Military Science	1810	972-2064	933-9850

Beebe

www.asub.edu

P.O. Box 1000

Beebe, Arkansas 72012

Offices	Telephone	Fax
Chancellor	(501)882-8256	882-4402
Vice Chancellor for Academic Affairs	882-8230	882-8370
Vice Chancellor/Director for ASTI	882-8328	882-8387
Vice Chancellor for Fiscal Affairs	882-8235	882-8370
Vice Chancellor for Student Affairs	882-8386	882-8370
Financial Aid	882-8245	882-8370
Registrar & Admissions	882-8260	882-8370
Switchboard	882-3600	882-8370
Toll Free In-State	(800)632-9985	
ASU Beebe/Heber Springs Center	(501)250-9900	250-9903
Little Rock Air Force Base Education Center	(501)988-4151	983-9344

Mountain Home

www.asumh.edu

1600 S. College Street

Mountain Home, Arkansas 72653

Chancellor	(870) 508-6101	508-6288
Vice Chancellor, Academic & Student Affairs	508-6102	508-6287
Vice Chancellor, Administrative Affairs	508-6103	508-6286
Vice Chancellor, Development	508-6116	508-6287
Center for Advanced Studies	508-6110	508-6289
Center for Business, Industry & Workforce Dev.	508-6106	508-6285
Development Office	508-6105	508-6287
Financial Aid	508-6127	508-6286
Registrar & Admissions	508-6104	508-6287
Switchboard	508-6100	508-6284

Newport

www.asun.arknet.edu

7648 Victory Blvd.

Newport, Arkansas 72112

Chancellor	(870)512-7851	512-7807
Vice Chancellor for Fiscal Affairs	512-7801	512-7807
Vice Chancellor for Academic Affairs	512-7841	512-7807
Vice Chancellor for Student Services	512-7812	512-7807
Switchboard	512-7800	
Toll Free In-State	(800)976-1676	

Technical Center

Director	(870)358-2117	358-4117
----------	---------------	----------

P.O. Box 280

Marked Tree, Arkansas 72365



Arkansas State University

ACADEMICS

INTENTIONALLY BLANK

Undergraduate Academic Programs

Jonesboro Campus

Certificate Programs

Technical Certificate

Business Information Systems
Secretarial Science

Associate Degree Programs

Associate in Applied Science

Automotive Service Technology
Business Technology
Clinical Laboratory Sciences
Digital Electronics Technology
Law Enforcement
Paramedics
Physical Therapist Assistant
Radiologic Technology

Associate in Applied Science in Nursing

Nursing

Associate in General Studies

General Studies

Associate in Science

Business Information Systems
Business Systems
Technology
Technical-Vocational Education

Bachelor's Degree Programs

Bachelor of Science in Radiologic Sciences

Radiologic Sciences

Bachelor of Arts

Art
Chemistry
Computer Science
Criminology
Economics
English
French
Geography
History
Music
Philosophy
Political Science
Social Work
Sociology
Spanish
Speech Communication

Bachelor of Fine Arts

Art
Graphic Design
Theatre Arts

Bachelor of General Studies

General Studies

Bachelor of Music

Music Performance

Bachelor of Music Education

Instrumental Music Education
Vocal Music Education

Bachelor of Science

Accounting
Athletic Training
Biological Sciences
Business Administration
Business Economics
Business Systems
Chemistry
Clinical Laboratory Sciences
Communication Disorders
Community & Regional Econ. Develop.
Computer Applications
Computer Science
Digital Media and Design
Exercise Science
Finance
Health Promotion
International Business
Journalism
Management
Management Information Systems
Marketing
Mathematics
Physical Education
Physics
Printing
Psychology
Radio-Television
Technology
Transportation
Wildlife Ecology & Management

Bachelor of Science in Agriculture

Agricultural Business
Agricultural Education
Animal Science
General Agriculture
Plant Science

Bachelor of Science in Education

Art Education
Biology Education
Business Education
Chemistry Education
Early Childhood Education*
English Education
French Education
Health Education
Mathematics Education
Middle Level Education*
Physical Education
Physics Education
Social Science Education
Spanish Education
Special Edu., Mild Disabilities (K-12 or Elem.)
Speech Communication &
Theatre Arts Education

Bachelor of Science in Engineering

Engineering

Bachelor of Science in Nursing

Nursing

*NOTE: BSE degree programs in Elementary Education and Elementary Education, Early Childhood are being phased out and are being replaced respectively by the two programs, Middle Level Education and Early Childhood Education.
Data Sources: 2001-2002 Undergraduate Bulletin; Arkansas Department of Higher Education
Information Source: The Office of Institutional Research & Planning, A Division of Academic Affairs, Arkansas State University, Jonesboro

Graduate Academic Programs

Jonesboro Campus

Certificate Programs

Graduate Certificate

Aging Studies

Master's Degree Programs

Executive Master of Business Administration

Business Administration

Master of Arts

Art
English
History
Political Science
Sociology
Speech Communication & Theatre Arts

Master of Business Administration

Business Administration

Master of Communication Disorders

Communication Disorders

Master of Music

Music Performance

Master of Music Education

Music Education

Master of Physical Therapy

Physical Therapy

Master of Public Administration

Public Administration

Master of Rehabilitation Counseling

Rehabilitation Counseling

Master of Science

Biology
Chemistry
College Student Personnel Services
Computer Science
Early Childhood Services
Mathematics
Physical Education
Vocational-Technical Administration

Master of Science in Agriculture

Agricultural Education
Agriculture

Master of Science in Education

Biology Education
Business Education
Chemistry Education
Counselor Education
Early Childhood Education
Educational Administration:
 Curriculum & Instruction
 Elementary Principalship
 Secondary Principalship
Elementary Education
English Education
Mathematics Education
Physical Education
Reading Education
Social Science Education
Special Edu., Emotionally Disturbed
Special Edu., Gifted, Talented, & Creative
Special Edu., Instructional Specialist (P-4)*
Special Edu., Instructional Specialist (4-12)*

Master of Science in Mass Communications

Journalism
Radio-Television

Master of Science in Nursing

Nursing:
 Adult Health Nursing
 Family Nurse Practitioner

Specialist Degree Programs

Specialist in Community College Teaching

Agricultural Education
Biology Education
Business Administration Education
Business Education
Chemistry Education
English Education
History Education
Music Education
Physical Education
Political Science Education
Reading Education
Sociology Education
Speech Comm. & Theatre Arts Educ.
Vo-Tech Administration Education

Specialist in Education

Counselor Education:
 College Student Personnel Services
 Psycho-Educational Diagnosis
 School Counseling
Educational Administration:
 Curriculum & Instruction
 Elementary Principalship
 Secondary Principalship
 Superintendency

Doctoral Degree Programs

Doctor of Education

Educational Leadership

Doctor of Philosophy

Environmental Sciences
Heritage Studies

Arkansas State University offers technical programs in which certificates of proficiency are awarded. These programs are offered for students who wish to prepare for employment in a minimum of one or two years and do not wish to pursue formal programs leading to an associate or a bachelor's degree in the areas. ASU also offers fifteen undergraduate degrees, with majors available in each degree program. Available are four associate degrees in fourteen fields and eleven bachelor's degrees in seventy-seven fields. Additionally, ASU's graduate program provides for study in areas leading to graduate degrees. One graduate certificate in one field, fourteen master's degrees in forty-six fields, two specialist degrees in three fields (with twenty-one emphasis areas), and two doctoral degrees in three fields are offered.

*NOTE: MSE degree programs in Special Education, Early Childhood and Special Education, Mild Disabilities/Moderate Profound Disabilities are being phased out and are being replaced respectively by the two programs, Special Education, Instructional Specialist (P-4) and Special Education, Instructional Specialist (4-12).
Data Sources: 2001-2002 Graduate Bulletin; Arkansas Department of Higher Education
Information Source: The Office of Institutional Research & Planning, A Division of Academic Affairs, Arkansas State University, Jonesboro

Academic Programs - Branch Campuses

Beebe, Mountain Home, Newport, & ASU - Technical Center (Marked Tree)

ASU - Beebe

Certificate Programs

Technical Certificate

Computer Information Systems
Computerized Accounting
Office Occupations

Associate Degree Programs

Associate of Applied Science

Business Technology
Computer Systems Technology
Computer-Aided Drafting & Design
Early Childhood Education
Electronics Engineering Technology
Electronics Technology
Industrial Technology
Agriculture Equipment Technology
Medical Laboratory Technology
Paramedics

Associate of Arts

Computer Information Systems
Liberal Arts

Associate of General Education

General Education

Associate of Science

Health Sciences

ASU - Mountain Home

Certificate Programs

Certificate of Proficiency

Basic Electronics
Cisco Networking
Computer Aided Drafting & Design
Emergency Medical Technician
Nursing Assistant

Technical Certificate

Business Information Systems
Electronics Technology
Industrial Technology
Office Administration
Paramedic Technology
Licensed Practical Nursing

Associate Degree Programs

Associate of Applied Science

Administrative Services
Business Technology
Criminal Justice
Funeral Science
Hearing Healthcare Practitioner
Industrial Technology
Information Systems Technology
Office Administration
Paramedic Technology

Associate of Arts

Liberal Arts

ASU - Newport

Certificate Programs

Certificate of Proficiency

Truck Driving

Technical Certificate

Computer Information Systems
Computerized Accounting
Diesel Mechanics
Licensed Practical Nursing
Office Occupations

Associate Degree Programs

Associate of Applied Science

Business Technology
Computer Systems Technology
Early Childhood Education
Paramedics

Associate of Arts

Computer Information Systems
Liberal Arts

Associate of General Education

General Education

Associate of Science

Health Sciences

ASU - Technical Center

Certificate Programs

Technical Vocational Certificate

Automotive Body Repair
Automotive Service Technician
Business Data Processing
Computerized Accounting
Cosmetology
Digital Electronics Technician
Emergency Medical Technician
Energy Control Technician
Licensed Practical Nursing
Nurse Technician
Paramedic
Phlebotomy
Secretarial/Word Processing
Truck Driving
Welding

Arkansas State University - Jonesboro offers bachelor's and associate degrees in cooperation with ASU - Beebe, ASU - Mountain Home, ASU - Newport, and ASU Technical Center in Marked Tree along with other sites including Westark College in Fort Smith and Mid-South Community College in West Memphis.

Degrees & Certificates Awarded Summary

By Fiscal Year

Degrees & Certificates Awarded

Jonesboro, Beebe, Mtn. Home, & Newport Campuses - Fiscal Year 2001

Awards	Campuses			
	Jonesboro	Beebe	Mtn. Home	Newport
Certificates	0	4	24	635
Associate	128	343	99	90
Bachelor's	1,439	---	---	---
Master's	300	---	---	---
Specialist	38	---	---	---
Doctoral	5	---	---	---
Total Awards	1,910	347	123	725

Historical Degrees & Certificates Awarded

Campuses	Fiscal Years				
	1997	1998	1999	2000	2001
Certificates Awarded by Campus					
Jonesboro	0	0	0	0	0
Beebe	1	1	3	2	4
Mtn. Home	13	13	27	29	24
Newport	437	122	307	530	635
Total Certificates	451	136	337	561	663
Degrees Awarded by Campus					
Jonesboro	1,699	1,742	1,801	1,880	1,910
Beebe	247	289	273	317	343
Mtn. Home	20	33	45	49	99
Newport	43	43	55	88	90
Total Degrees	2,009	2,107	2,174	2,334	2,442
Total Awards	2,460	2,243	2,511	2,895	3,105

Degrees Awarded

Jonesboro Campus - Fiscal Year 2001

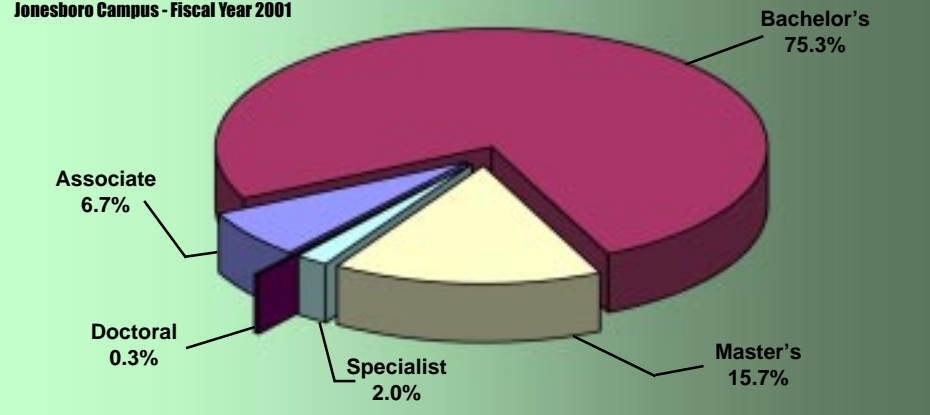

Degrees Awarded by Ethnicity

Jonesboro Campus - Fiscal Year 2001

Degrees	Ethnicity						
	American Indian	Asian/Pacific Islander	Black, Non-Hispanic	Hispanic	White, Non-Hispanic	Ethnicity Unknown	Non-resident Alien
Associate	0	0	15	0	112	0	1
Bachelor's	6	15	120	6	1,257	1	34
Master's	0	6	28	2	249	2	13
Specialist	0	0	4	0	34	0	0
Doctoral	0	0	2	0	3	0	0
Total Awards	6	21	169	8	1,655	3	48

Data Sources: 2000-2001 Degrees and Certificates Awarded by Arkansas Higher Education as published by ADHE; IPEDS Completions File
 Information Source: The Office of Institutional Research & Planning, A Division of Academic Affairs, Arkansas State University, Jonesboro

Degrees Awarded by College & Department



Jonesboro Campus - Fiscal Year 2001

College/Department	Degrees		
	Undergraduate	Graduate	Total
College of Agriculture	99	11	110
College of Arts & Sciences			
Biological Sciences	54	2	56
Chemistry & Physics	14	3	17
Computer Science & Mathematics	37	9	46
Crim., Socio., Social Work, & Geog.	98	6	104
English & Philosophy	36	7	43
History	29	15	44
Languages	5	0	5
Political Science	17	15	32
Total Arts & Sciences Degrees	290	57	347
College of Business			
Accounting, Finance, & Law	118	0	118
Economics & Decision Sciences	116	42	158
Management & Marketing	120	5	125
Total Business Degrees	354	47	401
Center for Regional Programs	4	0	4
College of Communications			
Journalism & Printing	43	2	45
Radio-Television	29	4	33
Speech Communication	12	11	23
Total Communications Degrees	84	17	101
College of Engineering	54	0	54

College/Department	Degrees		
	Undergraduate	Graduate	Total
College of Education			
Educ. Admin. & Secondary Education	0	86	86
Elementary Education	184	33	217
Health, Physical Edu., & Sport Sciences	57	6	63
Psychology & Counseling	42	32	74
Special Education	20	13	33
Total Education Degrees	303	170	473
College of Fine Arts			
Art	21	4	25
Music	11	1	12
Theatre	7	0	7
Total Fine Arts Degrees	39	5	44
College of Nursing & Health Professions			
Health Professions	110	22	132
Nursing	95	14	109
Total Nurs. & Health Prof. Degrees	205	36	241
Little Rock Air Force Base	0	0	0
University College	50	0	50
Westark University Center	85	0	85
Total Degrees Awarded	1,567	343	1,910

Data Source: 2000-2001 ADHE Degrees Conferred Information
 Information Source: The Office of Institutional Research & Planning, A Division of Academic Affairs, Arkansas State University, Jonesboro

Undergraduate Degrees Awarded by College

Jonesboro Campus - Fiscal Year 2001

Associate Degree Programs	Bachelor's Degree Programs	College of Business	College of Fine Arts
College of Arts & Sciences AAS Law Enforcement 3		College of Business BS Finance 64 BS Marketing 63 BS Management Info. Systems 62 BS Accounting 54 BS Management 45 BS Business Administration 43 BS International Business 5 BS Business Systems 3 BSE Business Education 3 BS Business Economics 1 BS Comm. & Reg. Econ. Dev. 1	
College of Business AS Business Information Systems 5 AS Business Systems 5		College of Communications BS Journalism 39 BS Radio-Television 29 BA Speech Communication 10 BS Printing 4 BSE Speech Communication & Theatre Arts Educ. 3	
College of Engineering AS Technology 8		College of Education BSE Elementary Education 115 BSE Early Childhood, Elem. Edu. 69 BS Psychology 42 BS Physical Education 25 BSE Physical Education 25 BSE Special Edu., Mild Disabilities .. 20 BS Health Promotion 5 BSE Health Education 2	
College of Nursing & Health Professions AASN Nursing 38 AAS Radiologic Technology 28 AAS Physical Therapist Assistant 17 AAS Clinical Laboratory Sciences 6		College of Engineering BSEN Engineering 27 BS Technology 19	
Center for Regional Programs AAS Business Technology 3 AAS Digital Electronics Technology 1		College of Nursing & Health Professions BSN Nursing 57 BS Communication Disorders 28 BSRS Radiologic Sciences 22 BS Clinical Laboratory Sciences 8 BS Physical Therapy 1	
University College AGS General Studies 14		University College BGS General Studies 36	
		Westark University Center BS Business Administration 53 BS Accounting 32	
		Total Undergraduate Degrees Awarded 1,567	

Graduate Degrees Awarded by College

Jonesboro Campus - Fiscal Year 2001

Master's Degree Programs

College of Agriculture

MSA	Agriculture	5
MS	Vocational-Technical Admin.	4
MSA	Agricultural Education	1

College of Arts & Sciences

MPA	Public Administration	10
MA	History	8
MA	Sociology	6
MA	English	5
MA	Political Science	4
MS	Computer Science	4
MS	Mathematics	4
MS	Chemistry	3
MS	Biology	2
MSE	Social Science Education	2
MSE	Mathematics Education	1

College of Business

MBA	Business Administration	42
MSE	Business Education	4

College of Communications

MA	Speech Communication & Theatre Arts	11
MSMC	Radio-Television	4
MSMC	Journalism	2

College of Education

MSE	Educ. Admin., Secd. Principalship	40
MSE	Educ. Admin., Elem. Principalship	21
MSE	Counselor Education	12
MSE	Early Childhood Education	12

MSE	Elementary Education	12
MSE	Reading Education	9
MRC	Rehabilitation Counseling	8
MSE	Special Edu., Early Childhood	5
MSE	Educ. Admin., Curr. & Instr.	4
MSE	Physical Education	4
MSE	Special Edu., Gifted, Talented, & Creat.	4
MSE	Special Edu., Mild Disabilities	3
MS	Physical Education	2
MSE	Special Edu., Mod. Prof. Disabilities	1

College of Fine Arts

MA	Art	4
MM	Music Performance	1

College of Nursing & Health Professions

MCD	Communication Disorders	22
MSN	Nursing	14

Specialist Degree Programs

College of Agriculture

SCCT	Vocational-Technical Administration	1
------	-------------------------------------	---

College of Arts & Sciences

SCCT	History Education	5
SCCT	English Education	2
SCCT	Political Science Education	1

College of Business

SCCT	Business Education	1
------	--------------------	---

College of Education

EDS	Educ. Admin., Curr. & Instr.	16
EDS	Coun. Edu., Psycho-Educ. Diagnosis	12

Doctoral Degree Programs

College of Education

EDD	Educational Leadership	5
-----	------------------------	---

Total Graduate Degrees Awarded 343

Top Ten Bachelor's Degree Programs by Number of Degrees Awarded

BSE	Elementary Education	115
BS	Business Administration	96
BS	Accounting	86
BSE	Early Childhood, Elem. Edu.	69
BS	Finance	64
BS	Marketing	63
BSA	Agricultural Business	63
BS	Management Information Systems	62
BSN	Nursing	57
BA	Social Work	53

Top Ten Graduate Degree Programs by Number of Degrees Awarded

MBA	Business Administration	42
MSE	Educ. Admin., Secd. Principalship	40
MCD	Communication Disorders	22
MSE	Educ. Admin., Elem. Principalship	21
EDS	Educ. Admin., Curr. & Instr.	16
MSN	Nursing	14
EDS	Coun. Edu., Psycho-Educ. Diagnosis	12
MSE	Counselor Education	12
MSE	Early Childhood Education	12
MSE	Elementary Education	12

INTENTIONALLY BLANK

Arkansas State University

STUDENTS



INTENTIONALLY BLANK

Student Summary

Jonesboro, Beebe, Mtn. Home, & Newport Campuses - Fall 2001

Campus Student Enrollment

	Campuses					Percentage of Total by Attribute			
	Jonesboro	Beebe	Mtn. Home	Newport	Total	Jonesboro	Beebe	Mtn. Home	Newport
Total Headcount	10,568	2,852	1,238	604	15,262				
Full-Time*	7,759	1,463	619	342	10,183	76.2%	14.4%	6.1%	3.4%
Part-Time	2,809	1,389	619	262	5,079	55.3%	27.3%	12.2%	5.2%
Full-Time Equivalent	8,518	1,826	788	421	11,553	73.7%	15.8%	6.8%	3.6%
Semester Credit Hours	126,208	27,390	11,813	6,298	171,709	73.5%	16.0%	6.9%	3.7%
Degrees/Certificates Awarded**	1,910	347	123	725	3,105	61.5%	11.2%	4.0%	23.3%

Campus Student Demographics

	Campuses					Percentage of Total by Demographic			
	Jonesboro	Beebe	Mtn. Home	Newport	Total	Jonesboro	Beebe	Mtn. Home	Newport
Headcount by Age*									
Traditional-Aged	7,509	1,909	680	402	10,476	71.7%	18.2%	6.3%	3.8%
Non-Traditional-Aged	3,059	943	558	202	4,786	63.9%	19.7%	12.2%	4.2%
Headcount by Gender									
Male	4,358	1,189	400	237	6,184	70.5%	19.2%	6.5%	3.8%
Female	6,210	1,663	838	367	9,078	68.4%	18.3%	9.2%	4.0%
Headcount by Ethnicity**									
Black, Non-Hispanic	1,322	171	4	75	1,572	84.1%	10.9%	0.3%	4.8%
White, Non-Hispanic	8,927	2,567	1,210	501	13,205	67.6%	19.4%	9.2%	3.8%
Other Ethnicity	319	114	24	28	485	65.8%	23.5%	4.9%	5.8%

*NOTE: A "full-time" undergraduate student load is 12 or more semester credits, and a "full-time" graduate student load is 9 or more semester credits.

**NOTE: Degrees/Certificates Awarded represents degrees conferred during fiscal year 2000-2001.

***NOTE: Non-traditional-aged students are 25 years of age or older.

****NOTE: Ethnic categories include nonresident alien students.

Data Sources: Institutional Research Office, Arkansas State University, Beebe; Registrar's Office, Arkansas State University, Mountain Home; Arkansas State University, Newport
 Information Source: The Office of Institutional Research & Planning, A Division of Academic Affairs, Arkansas State University, Jonesboro

Total Enrollment



Jonesboro Campus - Fall 1997 to Fall 2001

Total Enrollment										
	Fall Semesters					Percentage of Total Enrollment				
	1997	1998**	1999**	2000**	2001**	1997	1998**	1999**	2000**	2001**
Total Headcount	10,012	10,364	10,461	10,429	10,568					
Full-Time*	7,639	7,676	7,671	7,587	7,759	76.3%	74.1%	73.3%	72.7%	73.4%
Part-Time	2,373	2,688	2,790	2,842	2,809	23.7%	25.9%	26.7%	27.3%	26.6%
Average Hours Enrolled per Semester										
Undergraduate	13.1	12.9	12.8	12.8	12.7					
Graduate	5.6	5.6	5.4	5.6	5.7					
Full-Time Equivalent Enrollment	8,315	8,496	8,483	8,432	8,518					

Student Demographics										
	Fall Semesters					Percentage of Total Enrollment				
	1997	1998**	1999**	2000**	2001**	1997	1998**	1999**	2000**	2001**
Average Age of Undergraduates	23.3	23.3	23.4	23.2	23.3					
Headcount by Gender										
Male	4,300	4,391	4,325	4,297	4,358	42.9%	42.4%	41.3%	41.2%	41.2%
Female	5,712	5,973	6,136	6,132	6,210	57.1%	57.6%	58.7%	58.8%	58.8%
Headcount by Ethnicity										
American Indian	24	25	24	23	24	0.2%	0.2%	0.2%	0.2%	0.2%
Asian/Pacific Islander	70	91	82	74	72	0.7%	0.9%	0.8%	0.7%	0.7%
Black, Non-Hispanic	1,021	1,118	1,232	1,307	1,310	10.2%	10.8%	11.8%	12.5%	12.4%
Hispanic	51	48	56	55	78	0.5%	0.5%	0.5%	0.5%	0.7%
White, Non-Hispanic	8,540	8,816	8,860	8,770	8,879	85.3%	85.1%	84.7%	84.1%	84.0%
Ethnicity Unknown	29	40	30	30	42	0.3%	0.4%	0.3%	0.3%	0.4%
Nonresident Alien	277	226	177	170	163	2.8%	2.2%	1.7%	1.6%	1.5%

*NOTE: A "full-time" undergraduate student load is 12 or more semester credits, and a "full-time" graduate student load is 9 or more semester credits.
 **NOTE: Fall 1998, Fall 1999, Fall 2000, and Fall 2001 data reflect on- and off-campus enrollment. All previous years reflect only on-campus enrollment.
 Data Sources: Fall 1997-Fall 2001 ADHE Student Enrollment Information
 Information Source: The Office of Institutional Research & Planning, A Division of Academic Affairs, Arkansas State University, Jonesboro

Total Enrollment



Beebe Campus - Fall 1997 to Fall 2001

Total Enrollment										
	Fall Semesters					Percentage of Total Enrollment				
	1997	1998**	1999**	2000**	2001**	1997	1998**	1999**	2000**	2001**
Total Headcount	2,091	2,497	2,656	2,772	2,852					
Full-Time*	1,280	1,428	1,507	1,424	1,463	61.2%	57.2%	56.7%	51.4%	51.3%
Part-Time	811	1,069	1,149	1,348	1,389	38.8%	42.8%	43.3%	48.6%	48.7%
Full-Time Equivalent Enrollment	1,607	1,724	1,737	1,780	1,826					
Student Demographics										
	Fall Semesters					Percentage of Total Enrollment				
	1997	1998**	1999**	2000**	2001**	1997	1998**	1999**	2000**	2001**
Headcount by Age Categories										
Under 18	187	155	219	218	295	8.9%	6.2%	8.2%	7.9%	10.3%
18 to 19	658	806	784	771	800	31.5%	32.3%	29.5%	27.8%	28.1%
20 to 21	394	434	488	541	484	18.8%	17.4%	18.4%	19.5%	17.0%
22 to 24	222	307	307	326	330	10.6%	12.3%	11.6%	11.8%	11.6%
25 to 29	210	269	275	273	288	10.0%	10.8%	10.4%	9.8%	10.1%
30 to 44	331	420	455	481	507	15.8%	16.8%	17.1%	17.4%	17.8%
45 to 64	85	100	120	151	143	4.1%	4.0%	4.5%	5.4%	5.0%
65 & Over	1	6	8	11	5	0.0%	0.2%	0.3%	0.4%	0.2%
Age Unknown	3	0	0	0	0	0.1%	0.0%	0.0%	0.0%	0.0%
Headcount by Gender										
Male	881	1,032	1,151	1,150	1,189	42.1%	41.3%	43.3%	41.5%	41.7%
Female	1,210	1,465	1,505	1,622	1,663	57.9%	58.7%	56.7%	58.5%	58.3%
Headcount by Ethnicity***										
Black, Non-Hispanic	76	133	150	141	171	3.6%	5.3%	5.6%	5.1%	6.0%
White, Non-Hispanic	1,934	2,278	2,397	2,530	2,567	92.5%	91.2%	90.2%	91.3%	90.0%
Other Ethnicity	81	86	109	101	114	3.9%	3.4%	4.1%	3.6%	4.0%

*NOTE: A "full-time" undergraduate student load is 12 or more semester credits, and a "full-time" graduate student load is 9 or more semester credits.
 **NOTE: Fall 1998, Fall 1999, Fall 2000, and Fall 2001 data reflect on- and off-campus enrollment. All previous years reflect only on-campus enrollment.
 ***NOTE: "Other" includes students reported as American Indian/Alaskan Native, Asian/Pacific Islander, Hispanic, nonresident alien, and those whose race or ethnicity is unknown.
 Data Sources: Student Enrollment as published by ADHE; Institutional Research Office, Arkansas State University, Beebe
 Information Source: The Office of Institutional Research & Planning, A Division of Academic Affairs, Arkansas State University, Jonesboro

Total Enrollment

Mountain Home Campus - Fall 1997 to Fall 2001

Total Enrollment										
	Fall Semesters					Percentage of Total Enrollment				
	1997	1998**	1999**	2000**	2001**	1997	1998**	1999**	2000**	2001**
Total Headcount	852	900	1,069	1,150	1,238					
Full-Time*	353	457	484	520	619	41.4%	50.8%	45.3%	45.2%	50.0%
Part-Time	499	443	585	630	619	58.6%	49.2%	54.7%	54.8%	50.0%
Full-Time Equivalent Enrollment	504	608	660	707	788					
Student Demographics										
	Fall Semesters					Percentage of Total Enrollment				
	1997	1998**	1999**	2000**	2001**	1997	1998**	1999**	2000**	2001**
Headcount by Age Categories										
Under 18	119	86	115	62	203	14.0%	9.6%	10.8%	5.4%	16.4%
18 to 19	203	112	230	163	133	23.8%	12.4%	21.5%	14.2%	10.7%
20 to 21	89	188	150	217	172	10.4%	20.9%	14.0%	18.9%	13.9%
22 to 24	67	94	98	148	148	7.9%	10.4%	9.2%	12.9%	12.0%
25 to 29	85	110	110	143	140	10.0%	12.2%	10.3%	12.4%	11.3%
30 to 44	203	227	318	300	222	23.8%	25.2%	29.7%	26.1%	17.9%
45 to 64	73	78	45	106	183	8.6%	8.7%	4.2%	9.2%	14.8%
65 & Over	11	5	3	11	13	1.3%	0.6%	0.3%	1.0%	1.1%
Age Unknown	2	0	0	0	24	0.2%	0.0%	0.0%	0.0%	1.9%
Headcount by Gender										
Male	287	302	349	386	400	33.7%	33.6%	32.6%	33.6%	32.3%
Female	565	598	720	764	838	66.3%	66.4%	67.4%	66.4%	67.7%
Headcount by Ethnicity***										
Black, Non-Hispanic	2	5	0	3	4	0.2%	0.6%	0.0%	0.3%	0.3%
White, Non-Hispanic	825	884	1,053	1,129	1,210	96.8%	98.2%	98.5%	98.2%	97.7%
Other Ethnicity	25	11	16	18	24	2.9%	1.2%	1.5%	1.6%	1.9%

*NOTE: A "full-time" undergraduate student load is 12 or more semester credits, and a "full-time" graduate student load is 9 or more semester credits.
 **NOTE: Fall 1998, Fall 1999, Fall 2000, and Fall 2001 data reflect on- and off-campus enrollment. All previous years reflect only on-campus enrollment.
 ***NOTE: "Other" includes students reported as American Indian/Alaskan Native, Asian/Pacific Islander, Hispanic, nonresident alien, and those whose race or ethnicity is unknown.
 Data Sources: Student Enrollment as published by ADHE; Registrar's Office, Arkansas State University, Mountain Home
 Information Source: The Office of Institutional Research & Planning, A Division of Academic Affairs, Arkansas State University, Jonesboro

Total Enrollment



Newport Campus - Fall 1997 to Fall 2001

Total Enrollment										
	Fall Semesters					Percentage of Total Enrollment				
	1997	1998**	1999**	2000**	2001**	1997	1998**	1999**	2000**	2001**
Total Headcount	429	505	524	552	604					
Full-Time*	243	275	323	303	342	56.6%	54.5%	61.6%	54.9%	56.6%
Part-Time	186	230	201	249	262	43.4%	45.5%	38.4%	45.1%	43.4%
Full-Time Equivalent Enrollment	301	344	391	376	421					
Student Demographics										
	Fall Semesters					Percentage of Total Enrollment				
	1997	1998**	1999**	2000**	2001**	1997	1998**	1999**	2000**	2001**
Headcount by Age Categories										
Under 18	28	31	16	33	34	6.5%	6.1%	3.1%	6.0%	5.6%
18 to 19	144	145	139	134	151	33.6%	28.7%	26.5%	24.3%	25.0%
20 to 21	66	97	96	112	118	15.4%	19.2%	18.3%	20.3%	19.5%
22 to 24	45	57	82	82	101	10.5%	11.3%	15.6%	14.9%	16.7%
25 to 29	38	48	43	41	66	8.9%	9.5%	8.2%	7.4%	10.9%
30 to 39	76	95	106	99	93	17.7%	18.8%	20.2%	17.9%	15.4%
40 to 49	27	29	40	49	35	6.3%	5.7%	7.6%	8.9%	5.8%
65 & Over	4	3	2	2	6	0.9%	0.6%	0.4%	0.4%	1.0%
Age Unknown	1	0	0	0	0	0.2%	0.0%	0.0%	0.0%	0.0%
Headcount by Gender										
Male	141	164	199	238	237	32.9%	32.5%	38.0%	43.1%	39.2%
Female	288	341	325	314	367	67.1%	67.5%	62.0%	56.9%	60.8%
Headcount by Ethnicity***										
Black, Non-Hispanic	48	80	85	74	75	11.2%	15.8%	16.2%	13.4%	12.4%
White, Non-Hispanic	374	411	411	449	501	87.2%	81.4%	78.4%	81.3%	82.9%
Other Ethnicity	7	14	28	29	28	1.6%	2.8%	5.3%	5.3%	4.6%

*NOTE: A "full-time" undergraduate student load is 12 or more semester credits, and a "full-time" graduate student load is 9 or more semester credits.
 **NOTE: Fall 1998, Fall 1999, Fall 2000, and Fall 2001 data reflect on- and off-campus enrollment. All previous years reflect only on-campus enrollment.
 ***NOTE: "Other" includes students reported as American Indian/Alaskan Native, Asian/Pacific Islander, Hispanic, nonresident alien, and those whose race or ethnicity is unknown.
 Data Sources: Student Enrollment as published by ADHE; Arkansas State University, Newport
 Information Source: The Office of Institutional Research & Planning, A Division of Academic Affairs, Arkansas State University, Jonesboro

Geographic Origin of Total Enrollment

Jonesboro Campus - Fall 2001

Arkansas Counties	
+Arkansas	124
Ashley	15
+Baxter	184
Benton	19
Boone	20
Bradley	10
Calhoun	3
Carroll	4
Chicot	17
Clark	4
+Clay	186
+Cleburne	74
Cleveland	9
Columbia	10
Conway	11
+Craighead	2,419
Crawford	51
+Crittenden	325
+Cross	262
Dallas	10
Desha	58
Drew	27
Faulkner	60
Franklin	17
+Fulton	92
Garland	94
Grant	42
+Greene	795
Hempstead	12
Hot Spring	26
Howard	5
+Independence	247
+Izard	120
+Jackson	195
Jefferson	148
Johnson	12
Lafayette	6
+Lawrence	225
Total	9,318

Other U.S. States/Territories	
Missouri	543
Tennessee	190
Texas	69
Mississippi	50
Oklahoma	46
Illinois	30
California	25
Georgia	19
Florida	14
Louisiana	11
Kansas	9
Virginia	8
Indiana	7
Ohio	7
Alabama	5
Colorado	5
Kentucky	5
Michigan	4
New York	4
Maryland	3
North Carolina	3
Oregon	3
Washington	3
Wisconsin	3
Alaska	2
Iowa	2
Minnesota	2
New Mexico	2
Arizona	1
Connecticut	1
Delaware	1
Hawaii	1
Idaho	1
Nebraska	1
New Hampshire	1
New Jersey	1
Pennsylvania	1
Rhode Island	1
South Carolina	1
U.S. Territories	1
West Virginia	1
Dist. of Columbia	0
Maine	0
Massachusetts	0
Montana	0
Nevada	0
North Dakota	0
South Dakota	0
Utah	0
Vermont	0
Wyoming	0
Total	1,087

International	
Foreign Countries	163
Grand Total	10,568

+ These counties have been historically identified as being in Arkansas State University's "Draw Area". The Arkansas Department of Higher Education defines an institution's "Draw Area" as those counties in which at least 3% of the county's high school graduates from the most recent graduating class enrolled in that institution.

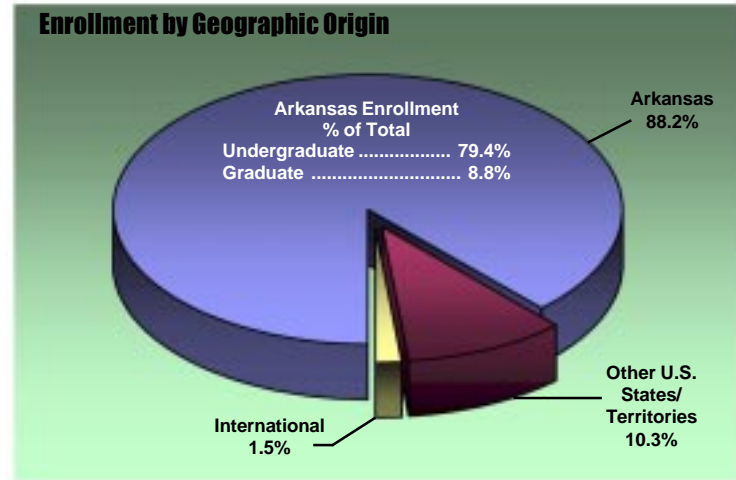
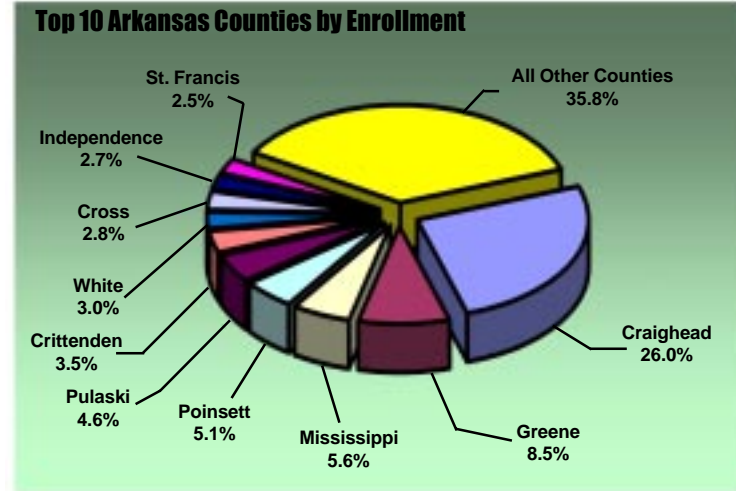

Data Source: Fall 2001 ADHE 07 Geographic Origin Report
 Information Source: The Office of Institutional Research & Planning, A Division of Academic Affairs, Arkansas State University, Jonesboro

Geographic Origin of International Students

Jonesboro Campus - Fall 2001

Country of Origin				
ASU		CESL		
ASU	CESL	ASU	CESL	
Argentina	1	0	Mexico	1
Bahamas	1	0	Nepal	1
Bahrain	3	0	Nigeria	1
Bangladesh	1	0	Oman	1
Brazil	2	0	Pakistan	11
Canada	10	0	Panama	1
China	5	1	Poland	1
Colombia	8	3	Romania	1
Cyprus	1	0	Saudi Arabia	4
Czechoslovakia	1	0	South Africa	3
Ecuador	1	0	Soviet Union	2
Egypt	2	0	Sweden	2
Finland	1	0	Syria	0
France	4	0	Taiwan	3
Germany	2	0	Tanzania, United Rep	1
Ghana	3	0	Thailand	5
Hong Kong	0	1	Tunisia	3
India	8	0	Turkey	3
Indonesia	5	0	United Kingdom	3
Italy	1	0	Uruguay	1
Ivory Coast	1	0	Venezuela	1
Jamaica	2	0	Zimbabwe	1
Japan	15	7	Unknown	11
Jordan	1	0		
Kenya	1	0		
Korea, Republic of	12	14		
Kuwait	3	0		
Malawi	1	0		
Malaysia	5	1		
Marshall Islands	1	0		
Total		163	37	

The Center for English as a Second Language (CESL) is operated by the Office of International Programs and Services of ASU. The program is open to anyone who wants to learn English as a second language; it is directed primarily toward preparing international students to meet university admission requirements and to succeed in university studies in the United States.

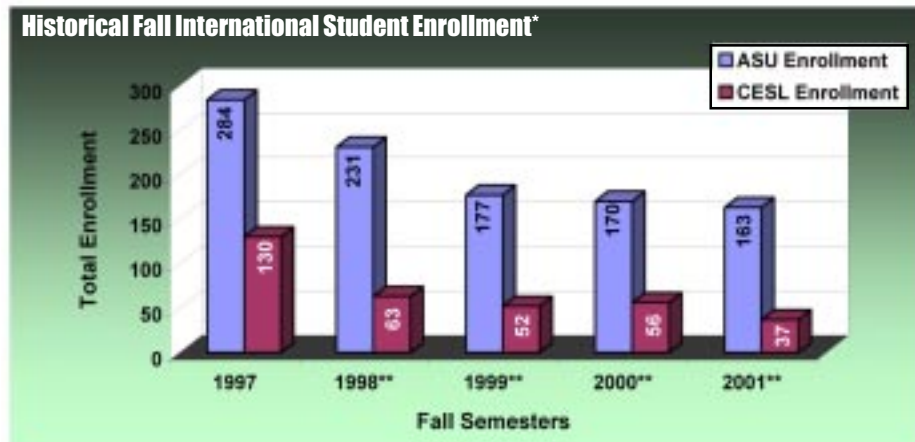
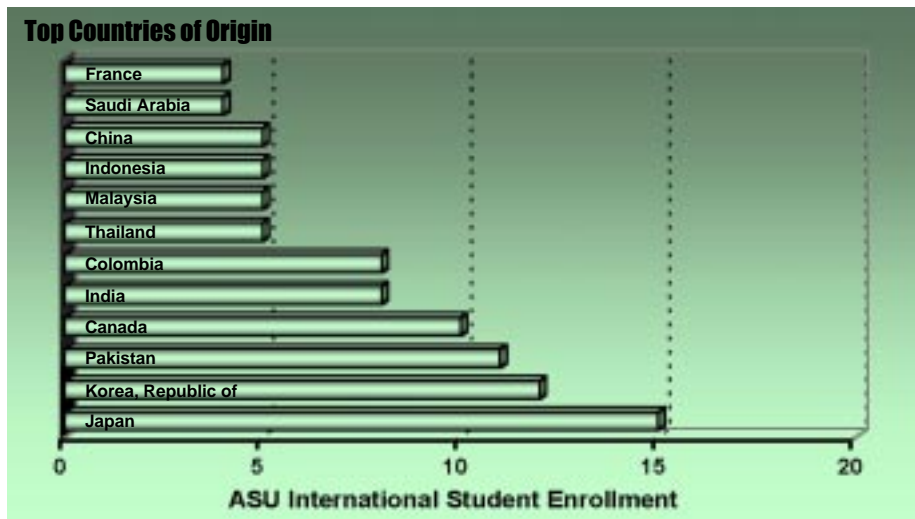

*NOTE: ASU international enrollment numbers may contain students also enrolled in the CESL program; therefore, the ASU enrollment and the CESL enrollment may contain duplicates.
 **NOTE: Fall 1998, Fall 1999, Fall 2000, and Fall 2001 data reflect on- and off-campus enrollment. All previous years reflect only on-campus enrollment.
 Data Source: Office of International Programs & Services, Arkansas State University, Jonesboro
 Information Source: The Office of Institutional Research & Planning, A Division of Academic Affairs, Arkansas State University, Jonesboro

Enrollment & SSCH by Legal Residence



Jonesboro Campus - Fall 1997 to Fall 2001

Total On- & Off-Campus Enrollment by Residency Status*

	Fall Semesters					Percentage of Total Enrollment				
	1997	1998	1999	2000	2001	1997	1998	1999	2000	2001
Total Headcount Enrollment	10,423	10,364	10,461	10,429	10,568					
Undergraduate Full-Time										
Resident	6,407	6,411	6,499	6,487	6,674	61.5%	61.9%	62.1%	62.2%	63.2%
Nonresident	1,026	1,027	949	856	839	9.8%	9.9%	9.1%	8.2%	7.9%
Undergraduate Part-Time										
Resident	1,742	1,667	1,801	1,779	1,798	16.7%	16.1%	17.2%	17.1%	17.0%
Nonresident	147	168	149	167	115	1.4%	1.6%	1.4%	1.6%	1.1%
Graduate Full-Time										
Resident	162	176	162	178	171	1.6%	1.7%	1.5%	1.7%	1.6%
Nonresident	75	62	61	66	75	0.7%	0.6%	0.6%	0.6%	0.7%
Graduate Part-Time										
Resident	712	699	714	790	788	6.8%	6.7%	6.8%	7.6%	7.5%
Nonresident	152	154	126	106	108	1.5%	1.5%	1.2%	1.0%	1.0%

Total On- & Off-Campus Student Semester Credit Hours (SSCH)

	Fall Semesters					Percentage of Total SSCH				
	1997	1998	1999	2000	2001	1997	1998	1999	2000	2001
Total SSCH	125,918	125,988	125,882	124,966	126,208					
Undergraduate Full-Time										
Resident	92,763	92,952	93,893	93,676	95,385	73.7%	73.8%	74.6%	75.0%	75.6%
Nonresident	15,164	15,236	14,046	12,625	12,197	12.0%	12.1%	11.2%	10.1%	9.7%
Undergraduate Part-Time										
Resident	10,963	10,599	11,221	11,217	11,404	8.7%	8.4%	8.9%	9.0%	9.0%
Nonresident	1,013	1,140	973	1,116	749	0.8%	0.9%	0.8%	0.9%	0.6%
Graduate Full-Time										
Resident	1,723	1,840	1,695	1,870	1,755	1.4%	1.5%	1.3%	1.5%	1.4%
Nonresident	771	618	611	669	767	0.6%	0.5%	0.5%	0.5%	0.6%
Graduate Part-Time										
Resident	2,864	2,942	2,916	3,300	3,419	2.3%	2.3%	2.3%	2.6%	2.7%
Nonresident	657	661	527	493	532	0.5%	0.5%	0.4%	0.4%	0.4%

*NOTE: Student residency is established for tuition assessment. A student may qualify as an Arkansas resident if he maintains an independent permanent residence within Arkansas for a minimum of 6 months and makes formal application to the university to establish residency.
 Data Source: 1997-2001 ADHE Series 02 Reports
 Information Source: The Office of Institutional Research & Planning, A Division of Academic Affairs, Arkansas State University, Jonesboro

Enrollment by College & Department

Jonesboro Campus - Fall 2001

College/Department	Enrollment		Total
	Undergraduate	Graduate	
College of Agriculture	388	34	422
College of Arts & Sciences			
Biological Sciences	529	39	568
Chemistry & Physics	207	4	211
Computer Science & Mathematics	258	25	283
Crim., Socio., Social Work, & Geog.	445	15	460
English & Philosophy	163	26	189
History	122	33	155
Languages	22	0	22
Political Science	105	17	122
Total Arts & Sciences Enrollment	1,851	159	2,010
College of Business			
Accounting, Finance, & Law	449	0	449
Economics & Decision Sciences	761	93	854
Management & Marketing	425	8	433
Total Business Enrollment	1,635	101	1,736
Center for Regional Programs	26	0	26
College of Communications			
Journalism & Printing	253	8	261
Radio-Television	197	3	200
Speech Communication	40	13	53
Total Communications Enrollment	490	24	514
College of Engineering	441	0	441

College/Department	Enrollment		Total
	Undergraduate	Graduate	
College of Education			
Educ. Leadership, Curr., & Special Edu.	14	284	298
Health, Physical Edu., & Sport Sciences	471	18	489
Psychology & Counseling	292	88	380
Teacher Education	791	53	844
Total Education Enrollment	1,568	443	2,011
College of Fine Arts			
Art	164	7	171
Music	124	9	133
Theatre	43	0	43
Total Fine Arts Enrollment	331	16	347
College of Nursing & Health Professions			
Health Professions	355	59	414
Nursing	579	64	643
Total Nurs. & Health Prof. Enrollment	934	123	1,057
Graduate School	0	242	242
University College	1,529	0	1,529
Westark University Center	233	0	233
Total Enrollment	9,426	1,142	10,568

Data Source: Fall 2001 ADHE Student Enrollment Information
 Information Source: The Office of Institutional Research & Planning, A Division of Academic Affairs, Arkansas State University, Jonesboro

Undergraduate Enrollment by College

Jonesboro Campus - Fall 2001

Technical Certificate Programs		Bachelor's Degree Programs	
College of Business		College of Agriculture	
CERT Business Info. Systems	1	BSA Agricultural Business	210
Associate Degree Programs		BSA Animal Science	64
College of Agriculture		BSA Plant Science	55
AS Technical-Vocational Edu.	2	BSA General Agriculture	29
College of Arts & Sciences		BSA Agricultural Education	28
AAS Law Enforcement	6	College of Arts & Sciences	
College of Business		BS Biological Sciences	456
AS Business Info. Systems	14	BA Criminology	220
AS Business Systems	5	BS Computer Science	189
College of Engineering		BA Social Work	158
AS Technology	26	BA Chemistry	114
College of Nursing & Health Professions		BA Political Science	105
AASN Nursing	127	BA English	75
AAS Radiologic Technology	35	BS Chemistry	73
AAS Physical Therapist Assistant	26	BSE English Education	64
AAS Clinical Laboratory Sciences	8	BA History	61
Center for Regional Programs		BSE Social Science Education	60
AAS Business Technology	19	BA Sociology	57
AAS Digital Electronics Technology ...	4	BS Wildlife Ecology & Mgmt.	50
AAS Paramedics	2	BSE Mathematics Education	36
AAS Automotive Service Tech.	1	BA Philosophy	24
University College		BS Mathematics	24
AGS General Studies	18	BSE Biology Education	23
		BS Physics	15
		BSE Spanish Education	13
		BA Computer Science	9
		BA Spanish	6
		BSE Chemistry Education	5
		BA Geography	4
		BSE French Education	2
		BA Economics	1
		BA French	1
		College of Business	
		BS Business Administration	393
		BS Management Info. Systems	320
		BS Accounting	263
		BS Management	200
		BS Finance	186
		BS Marketing	170
		BSE Business Education	36
		BS International Business	27
		BS Business Systems	11
		BS Business Economics	6
		BS Transportation	2
		BS Comm. & Reg. Econ. Dev.	1
		College of Communications	
		BS Journalism	226
		BS Radio-Television	197
		BA Speech Communication	32
		BS Printing	27
		BSE Speech Comm. & Theatre Arts Educ.	9
		College of Education	
		BSE Early Childhood Education*	600
		BS Psychology	292
		BSE Middle Level Education*	191
		BSE Physical Education	187
		BS Physical Education	167
		BS Athletic Training	72
		BS Health Promotion	23
		BSE Special Edu., Mild Disabilities ...	14
		BS Exercise Science	12
		BSE Health Education	10
		College of Engineering	
		BSEN Engineering	315
		BS Technology	100
		College of Fine Arts	
		BFA Art	125
		BME Instrumental Music Education	48
		BFA Theatre Arts	42
		BM Music Performance	33
		BA Art	25
		BA Music	22
		BME Vocal Music Education	21
		BSE Art Education	10
		BS Digital Media & Design	4
		College of Nursing & Health Professions	
		BSN Nursing	452
		BSRS Radiologic Sciences	164
		BS Communication Disorders	75
		BS Clinical Laboratory Sciences	40
		BS Physical Therapy**	7
		University College	
		NDS Undeclared	1,425
		BGS General Studies	86
		Westark University Center	
		BS Business Administration	153
		BS Accounting	80
		Total Undergraduate Enrollment 9,426	

*NOTE: BSE degree programs in Elementary Education and Elementary Education, Early Childhood are being phased out and are being replaced respectively by the two programs, Middle Level Education and Early Childhood Education.

**NOTE: The BS program in Physical Therapy was deleted in 2000 and replaced with a MPT in Physical Therapy.

Data Source: Fall 2001 ADHE Student Enrollment Information

Information Source: The Office of Institutional Research & Planning, A Division of Academic Affairs, Arkansas State University, Jonesboro

Graduate Enrollment by College



Jonesboro Campus - Fall 2001

Master's Degree Programs

College of Agriculture

MSA Agriculture	22
MS Vocational-Technical Administration	8
MSA Agricultural Education	3

College of Arts & Sciences

MS Biology	21
MS Computer Science	21
MA History	20
MA English	17
MPA Public Administration	17
MA Sociology	14
MSE English Education	9
MS Chemistry	4
MS Mathematics	3
MSE Biology Education	1
MSE Mathematics Education	1

College of Business

MBA Business Administration	93
MSE Business Education	2

College of Communications

MA Speech Communication & Theatre Arts	12
MSMC Journalism	8
MSMC Radio-Television	3

College of Education

MSE Educ. Admin., Curr. & Instr.	94
MSE Educ. Admin., Secd. Principalship	49
MSE Counselor Education	43
MSE Educ. Admin., Elem. Principalship	35
MSE Reading Education	24
MRC Rehabilitation Counseling	22
MSE Elementary Education	22
MS Physical Education	13
MSE Special Edu., Instruct. Specialist (4-12)*	12
MSE Special Edu., Gifted, Talented, & Creat.	8
MSE Special Edu., Instruct. Specialist (P-4)*	7

MS College Student Personnel Services	5
MSE Early Childhood Education	5
MSE Physical Education	5
MSE Special Edu., Emotionally Disturbed	3
MS Early Childhood Services	1

College of Fine Arts

MM Music Performance	8
MA Art	7
MME Music Education	1

College of Nursing & Health Professions

MSN Nursing	64
MCD Communication Disorders	35
MPT Physical Therapy	24

Specialist Degree Programs

College of Agriculture

SCCT Vocational Technical Admin. Edu	1
--------------------------------------	---

College of Arts & Sciences

SCCT History Education	6
SCCT Sociology Education	1

College of Business

SCCT Business Administration Education	4
SCCT Business Education	2

College of Communications

SCCT Speech Comm. & Theatre Arts Educ.	1
--	---

College of Education

EDS Coun. Edu., Psycho-Educ. Diagnosis	18
EDS Educ. Admin., Curr. & Instr.	13
EDS Educ. Admin., Secd. Principalship	1
SCCT Reading Education	1

Doctoral Degree Programs

College of Arts & Sciences

PHD Environmental Sciences	17
PHD Heritage Studies	7

College of Education

EDD Educational Leadership	62
----------------------------	----

Graduate School

NDS Undeclared	242
----------------	-----

Total Graduate Enrollment 1,142

Top Ten Bachelor's Degree Programs by Enrollment

BSE Early Childhood Education	600
BS Business Administration	546
BS Biological Sciences	456
BSN Nursing	452
BS Accounting	343
BS Management Information Systems	320
BSEN Engineering	315
BS Psychology	292
BS Journalism	226
BA Criminology	220

Top Ten Graduate Degree Programs by Enrollment

MSE Educ. Admin., Curr. & Instr.	94
MBA Business Administration	93
MSN Nursing	64
EDD Educational Leadership	62
MSE Educ. Admin., Secd. Principalship	49
MSE Counselor Education	43
MCD Communication Disorders	35
MSE Educ. Admin., Elem. Principalship	35
MPT Physical Therapy	24
MSE Reading Education	24

*NOTE: MSE degree programs in Special Education, Early Childhood and Special Education, Mild Disabilities/Moderate Profound Disabilities are being phased out and are being replaced respectively by the two programs, Special Education, Instructional Specialist (P-4) and Special Education, Instructional Specialist (4-12).
Data Source: Fall 2001 ADHE Student Enrollment Information
Information Source: The Office of Institutional Research & Planning, A Division of Academic Affairs, Arkansas State University, Jonesboro

Full-Time Equivalent Enrollment (FTE)



Jonesboro Campus - Fall 2001

College/Department	FTE* Enrollment		
	Undergraduate	Graduate	Total
College of Agriculture	208.4	14.2	222.6
College of Arts & Sciences			
Biological Sciences	519.9	13.5	533.4
Chemistry & Physics	432.1	6.0	438.1
Computer Science & Mathematics	667.8	20.3	688.1
Crim., Socio., Social Work, & Geog.	531.1	7.5	538.6
English & Philosophy	850.0	13.4	863.4
History	399.6	14.9	414.5
Languages	129.9	0.0	129.9
Political Science	188.6	11.0	199.6
Total Arts & Sciences FTE	3,719.1	86.6	3,805.7
College of Business			
Accounting, Finance, & Law	351.6	22.8	374.4
Economics & Decision Sciences	379.2	24.0	403.2
Management & Marketing	297.0	31.3	328.3
Total Business FTE	1,027.8	78.0	1,105.8
Center for Regional Programs	122.5	20.0	142.5
College of Communications			
Journalism & Printing	111.3	5.0	116.3
Radio-Television	79.6	1.8	81.4
Speech Communication	82.2	6.4	88.6
Total Communications FTE	273.1	13.2	286.2
College of Engineering	167.1	0.0	167.1

College/Department	FTE* Enrollment		
	Undergraduate	Graduate	Total
College of Education			
Educ. Leadership, Curr., & Special Edu.	130.9	130.3	261.2
Health, Physical Edu., & Sport Sciences	478.3	7.8	486.0
Psychology & Counseling	247.8	48.0	295.8
Teacher Education	412.4	30.3	442.7
Total Education FTE	1,269.3	216.4	1,485.8
College of Fine Arts			
Art	158.3	4.0	162.3
Music	217.9	5.9	223.9
Theatre	105.7	0.5	106.2
Total Fine Arts FTE	482.0	10.4	492.4
College of Nursing & Health Professions			
Health Professions	164.3	50.7	215.0
Nursing	280.2	33.4	313.6
Total Nurs. & Health Prof. FTE	444.5	84.1	528.6
University College	150.9	0.0	150.9
Honors Program	8.6	0.0	8.6
Library Science	10.9	0.0	10.9
Military Science	9.9	0.0	9.9
Westark University Center	101.4	0.0	101.4
Total FTE	7,995.6	522.8	8,518.4

*NOTE: FTE is calculated by dividing undergraduate semester credit hours (SCH) by 15 and graduate SCH by 12. Rounding errors exist because of the calculations.
 Data Source: Fall 2001 ADHE Course Enrollment Information
 Information Source: The Office of Institutional Research & Planning, A Division of Academic Affairs, Arkansas State University, Jonesboro

Semester Credit Hour Production (SCH)



Jonesboro Campus - Fall 2001

College/Department	SCH Production		
	Undergraduate	Graduate	Total
College of Agriculture	3,126	170	3,296
College of Arts & Sciences			
Biological Sciences	7,799	162	7,961
Chemistry & Physics	6,482	72	6,554
Computer Science & Mathematics	10,017	243	10,260
Crim., Socio., Social Work, & Geog.	7,966	90	8,056
English & Philosophy	12,750	161	12,911
History	5,994	179	6,173
Languages	1,949	0	1,949
Political Science	2,829	132	2,961
Total Arts & Sciences SCH	55,786	1,039	56,825
College of Business			
Accounting, Finance, & Law	5,274	273	5,547
Economics & Decision Sciences	5,688	288	5,976
Management & Marketing	4,455	375	4,830
Total Business SCH	15,417	936	16,353
Center for Regional Programs	1,838	240	2,078
College of Communications			
Journalism & Printing	1,669	60	1,729
Radio-Television	1,194	21	1,215
Speech Communication	1,233	77	1,310
Total Communications SCH	4,096	158	4,254
College of Engineering	2,507	0	2,507

College/Department	SCH Production		
	Undergraduate	Graduate	Total
College of Education			
Educ. Leadership, Curr., & Special Edu.	1,963	1,564	3,527
Health, Physical Edu., & Sport Sciences	7,174	93	7,267
Psychology & Counseling	3,717	576	4,293
Teacher Education	6,186	364	6,550
Total Education SCH	19,040	2,597	21,637
College of Fine Arts			
Art	2,375	48	2,423
Music	3,269	71	3,340
Theatre	1,586	6	1,592
Total Fine Arts SCH	7,230	125	7,355
College of Nursing & Health Professions			
Health Professions	2,465	608	3,073
Nursing	4,203	401	4,604
Total Nurs. & Health Prof. SCH	6,668	1,009	7,677
University College	2,264	0	2,264
Honors Program	129	0	129
Library Science	164	0	164
Military Science	148	0	148
Westark University Center	1,521	0	1,521
Total SCH	119,934	6,274	126,208

Data Source: Fall 2001 ADHE Course Enrollment Information
 Information Source: The Office of Institutional Research & Planning, A Division of Academic Affairs, Arkansas State University, Jonesboro

Applications - First-Time Freshmen



Jonesboro Campus

	Fall Semesters					Percentage of Applicants by Characteristic				
	1997	1998	1999	2000	2001	1997	1998	1999	2000	2001
Total First-Time Freshman Applicants										
Applied	2,577	2,640	2,713	2,641	2,757					
Accepted	2,026	2,129	2,056	1,728	2,255	78.6%	80.6%	75.8%	65.4%	81.8%
Enrolled	1,749	1,783	1,714	1,663	1,704	67.9%	67.5%	63.2%	63.0%	61.8%
Male										
Applied	1,192	1,172	1,182	1,164	1,179					
Accepted	936	947	886	760	928	78.5%	80.8%	75.0%	65.3%	78.7%
Enrolled	794	801	740	733	714	66.6%	68.3%	62.6%	63.0%	60.6%
Female										
Applied	1,385	1,468	1,531	1,477	1,578					
Accepted	1,090	1,182	1,170	968	1,327	78.7%	80.5%	76.4%	65.5%	84.1%
Enrolled	955	982	974	930	990	69.0%	66.9%	63.6%	63.0%	62.7%
Black, Non-Hispanic										
Applied	402	485	554	484	477					
Accepted	283	335	358	261	334	70.4%	69.1%	64.6%	53.9%	70.0%
Enrolled	234	270	290	258	235	58.2%	55.7%	52.3%	53.3%	49.3%
White, Non-Hispanic										
Applied	2,084	2,089	2,091	2,088	2,192					
Accepted	1,678	1,747	1,665	1,430	1,865	80.5%	83.6%	79.6%	68.5%	85.1%
Enrolled	1,464	1,472	1,397	1,373	1,426	70.2%	70.5%	66.8%	65.8%	65.1%
Other Ethnicity*										
Applied	91	66	68	69	88					
Accepted	65	47	33	37	56	71.4%	71.2%	48.5%	53.6%	63.6%
Enrolled	51	41	27	32	43	56.0%	62.1%	39.7%	46.4%	48.9%
From Arkansas										
Applied	2,183	2,235	2,275	2,281	2,427					
Accepted	1,797	1,897	1,826	1,579	2,040	82.3%	84.9%	80.3%	69.2%	84.1%
Enrolled	1,561	1,603	1,527	1,515	1,555	71.5%	71.7%	67.1%	66.4%	64.1%
From Out-of-State**										
Applied	394	405	438	360	330					
Accepted	229	232	230	149	215	58.1%	57.3%	52.5%	41.4%	65.2%
Enrolled	188	180	187	148	149	47.7%	44.4%	42.7%	41.1%	45.2%

*NOTE: "Other Ethnicity" category includes nonresident alien students.

**NOTE: "Out-of-State" category includes nonresident alien students.

Data Sources: 1997 - 2001 OCR B1 - Applications, Acceptances, and Enrollments Reports

Information Source: The Office of Institutional Research & Planning, A Division of Academic Affairs, Arkansas State University, Jonesboro

Applications - Undergraduate Transfers



Jonesboro Campus

	Fall Semesters					Percentage of Applicants by Characteristic				
	1997	1998	1999	2000	2001	1997	1998	1999	2000	2001
Total Undergraduate Transfer Applicants										
Applied	1,267	1,257	1,270	1,166	1,382					
Accepted	1,068	1,033	1,033	845	1,163	84.3%	82.2%	81.3%	72.5%	84.2%
Enrolled	916	876	926	803	881	72.3%	69.7%	72.9%	68.9%	63.7%
Male										
Applied	570	505	506	451	540					
Accepted	488	409	403	336	454	85.6%	81.0%	79.6%	74.5%	84.1%
Enrolled	418	349	368	323	363	73.3%	69.1%	72.7%	71.6%	67.2%
Female										
Applied	697	752	764	715	842					
Accepted	580	624	630	509	709	83.2%	83.0%	82.5%	71.2%	84.2%
Enrolled	498	527	558	480	518	71.4%	70.1%	73.0%	67.1%	61.5%
Black, Non-Hispanic										
Applied	129	137	165	176	180					
Accepted	93	94	114	109	133	72.1%	68.6%	69.1%	61.9%	73.9%
Enrolled	75	78	97	103	88	58.1%	56.9%	58.8%	58.5%	48.9%
White, Non-Hispanic										
Applied	1,052	1,060	1,054	931	1,118					
Accepted	903	891	880	698	974	85.8%	84.1%	83.5%	75.0%	87.1%
Enrolled	774	753	794	665	750	73.6%	71.0%	75.3%	71.4%	67.1%
Other Ethnicity*										
Applied	86	60	51	59	84					
Accepted	72	48	39	38	56	83.7%	80.0%	76.5%	64.4%	66.7%
Enrolled	67	45	35	35	43	77.9%	75.0%	68.6%	59.3%	51.2%
From Arkansas										
Applied	913	919	975	892	1,100					
Accepted	805	779	825	678	951	88.2%	84.8%	84.6%	76.0%	86.5%
Enrolled	688	660	745	649	723	75.4%	71.8%	76.4%	72.8%	65.7%
From Out-of-State**										
Applied	354	338	295	274	282					
Accepted	263	254	208	167	212	74.3%	75.1%	70.5%	60.9%	75.2%
Enrolled	228	216	181	154	158	64.4%	63.9%	61.4%	56.2%	56.0%

*NOTE: "Other Ethnicity" category includes nonresident alien students.

**NOTE: "Out-of-State" category includes nonresident alien students.

Data Sources: 1997 - 2001 OCR B1 - Applications, Acceptances, and Enrollments Reports

Information Source: The Office of Institutional Research & Planning, A Division of Academic Affairs, Arkansas State University, Jonesboro

Applications - First-Time Graduates



Jonesboro Campus

	Fall Semesters					Percentage of Applicants by Characteristic				
	1997	1998	1999	2000	2001	1997	1998	1999	2000	2001
Total First-Time Graduate Applicants										
Applied	476	468	445	570	676					
Accepted	311	335	327	458	547	65.3%	71.6%	73.5%	80.4%	80.9%
Enrolled	268	276	267	287	364	56.3%	59.0%	60.0%	50.4%	53.8%
Male										
Applied	183	193	176	154	265					
Accepted	105	122	112	144	196	57.4%	63.2%	63.6%	93.5%	74.0%
Enrolled	86	103	97	87	132	47.0%	53.4%	55.1%	56.5%	49.8%
Female										
Applied	293	275	269	416	411					
Accepted	206	213	215	314	351	70.3%	77.5%	79.9%	75.5%	85.4%
Enrolled	182	173	170	200	232	62.1%	62.9%	63.2%	48.1%	56.4%
Black, Non-Hispanic										
Applied	42	44	49	50	76					
Accepted	29	37	36	44	64	69.0%	84.1%	73.5%	88.0%	84.2%
Enrolled	27	29	25	28	43	64.3%	65.9%	51.0%	56.0%	56.6%
White, Non-Hispanic										
Applied	321	334	309	444	498					
Accepted	250	288	273	400	459	77.9%	86.2%	88.3%	90.1%	92.2%
Enrolled	222	237	224	249	303	69.2%	71.0%	72.5%	56.1%	60.8%
Other Ethnicity*										
Applied	113	90	87	76	102					
Accepted	32	10	18	14	24	28.3%	11.1%	20.7%	18.4%	23.5%
Enrolled	19	10	18	10	18	16.8%	11.1%	20.7%	13.2%	17.6%
Enrolled as Undergraduate at ASU										
Applied	189	181	190	160	172					
Accepted	169	179	187	160	172	89.4%	98.9%	98.4%	100.0%	100.0%
Enrolled	155	176	184	160	172	82.0%	97.2%	96.8%	100.0%	100.0%
No Prior Enrollment at ASU										
Applied	287	287	255	410	504					
Accepted	142	156	140	298	375	49.5%	54.4%	54.9%	72.7%	74.4%
Enrolled	113	100	83	127	192	39.4%	34.8%	32.5%	31.0%	38.1%

*NOTE: "Other Ethnicity" category includes nonresident alien students.
 Data Sources: 1997 - 2001 OCR B1 - Applications, Acceptances, and Enrollments Reports
 Information Source: The Office of Institutional Research & Planning, A Division of Academic Affairs, Arkansas State University, Jonesboro

Applications - Graduate Transfers

Jonesboro Campus

	Fall Semesters					Percentage of Applicants by Characteristic				
	1997	1998	1999	2000	2001	1997	1998	1999	2000	2001
Total Graduate Transfer Applicants										
Applied	70	58	50	106	87					
Accepted	52	48	48	98	65	74.3%	82.8%	96.0%	92.5%	74.7%
Enrolled	45	45	47	52	35	64.3%	77.6%	94.0%	49.1%	40.2%
Male										
Applied	29	26	19	45	35					
Accepted	23	20	19	43	25	79.3%	76.9%	100.0%	95.6%	71.4%
Enrolled	20	19	19	22	16	69.0%	73.1%	100.0%	48.9%	45.7%
Female										
Applied	41	32	31	61	52					
Accepted	29	28	29	55	40	70.7%	87.5%	93.5%	90.2%	76.9%
Enrolled	25	26	28	30	19	61.0%	81.3%	90.3%	49.2%	36.5%
Black, Non-Hispanic										
Applied	9	9	2	16	22					
Accepted	5	8	2	16	16	55.6%	88.9%	100.0%	100.0%	72.7%
Enrolled	5	8	2	11	8	55.6%	88.9%	100.0%	68.8%	36.4%
White, Non-Hispanic										
Applied	59	43	45	88	55					
Accepted	47	38	44	81	44	79.7%	88.4%	97.8%	92.0%	80.0%
Enrolled	40	35	43	41	24	67.8%	81.4%	95.6%	46.6%	43.6%
Other Ethnicity*										
Applied	2	6	3	2	10					
Accepted	0	2	2	1	5	0.0%	33.3%	66.7%	50.0%	50.0%
Enrolled	0	2	2	0	3	0.0%	33.3%	66.7%	0.0%	30.0%
From Arkansas										
Applied	57	36	31	70	73					
Accepted	45	33	30	65	59	78.9%	91.7%	96.8%	92.9%	80.8%
Enrolled	39	30	29	37	31	68.4%	83.3%	93.5%	52.9%	42.5%
From Out-of-State**										
Applied	13	22	19	36	14					
Accepted	7	15	18	33	6	53.8%	68.2%	94.7%	91.7%	42.9%
Enrolled	6	15	18	15	4	46.2%	68.2%	94.7%	41.7%	28.6%

*NOTE: "Other Ethnicity" category includes nonresident alien students.

**NOTE: "Out-of-State" category includes nonresident alien students.

Data Sources: 1997 - 2001 OCR B1 - Applications, Acceptances, and Enrollments Reports

Information Source: The Office of Institutional Research & Planning, A Division of Academic Affairs, Arkansas State University, Jonesboro

Applications - Branch Campuses

Beebe, Mtn. Home, & Newport Campuses - Fall 2001 New Student Applications

	Applied	Accepted	Enrolled
Beebe Campus			
First-Time Freshmen	1,371	1,371	641
Undergraduate Transfers	1,520	1,520	804
Mountain Home Campus			
First-Time Freshmen	411	411	276
Undergraduate Transfers	285	285	190
Newport Campus			
First-Time Freshmen	218	218	172
Undergraduate Transfers	159	159	106

First-Time Freshman Applicants by Gender

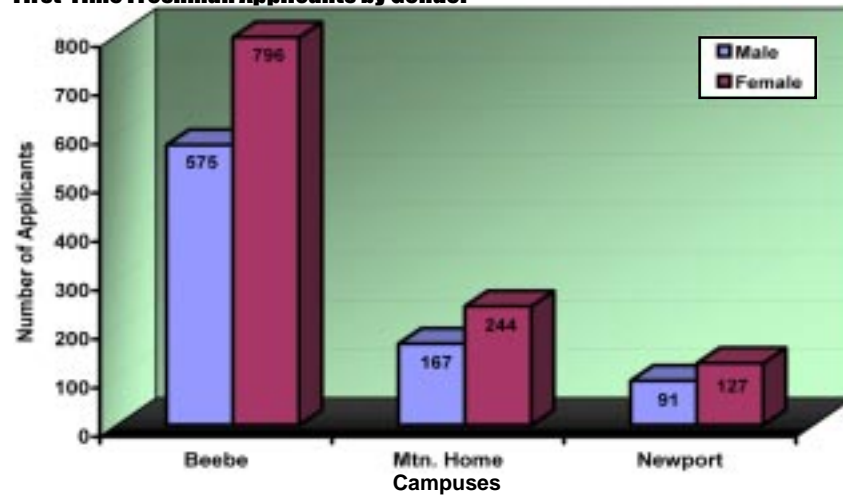

First-Time Freshman Applicants by Enrollment Status Beebe Campus

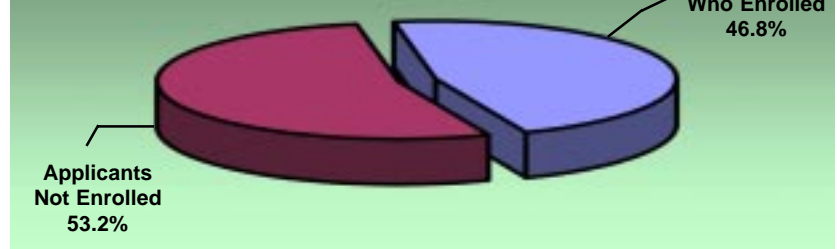

First-Time Freshman Applicants by Enrollment Status Mountain Home Campus

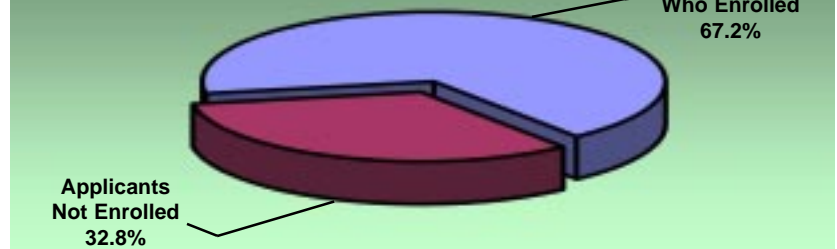

First-Time Freshman Applicants by Enrollment Status Newport Campus

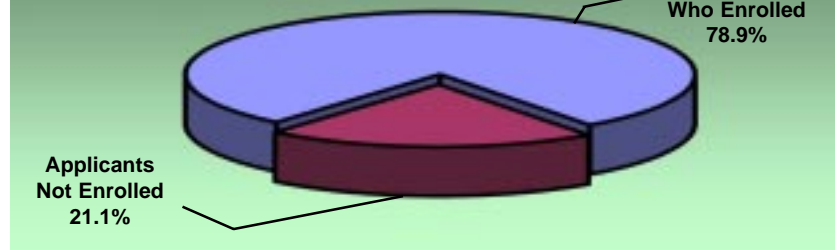

Data Sources: 2001 OCR B1 - Applications, Acceptances, and Enrollments Reports
Information Source: The Office of Institutional Research & Planning, A Division of Academic Affairs, Arkansas State University, Jonesboro

First-Time Freshmen

Jonesboro Campus - Fall 1997 to Fall 2001

Total First-Time Freshman Enrollment

	Fall Semesters					Percentage of Total Enrollment				
	1997	1998**	1999**	2000**	2001**	1997	1998**	1999**	2000**	2001**
Total Headcount	1,735	1,783	1,714	1,663	1,704					
Full-Time*	1,689	1,708	1,657	1,591	1,607	97.3%	95.8%	96.7%	95.7%	94.3%
Part-Time	46	75	57	72	97	2.7%	4.2%	3.3%	4.3%	5.7%
Avg. Hours Enrolled per Semester	14.2	14.2	14.2	14.2	14.1					

First-Time Freshman Student Demographics

	Fall Semesters					Percentage of Total Enrollment				
	1997	1998**	1999**	2000**	2001**	1997	1998**	1999**	2000**	2001**
Average Age of First-Time Freshmen	18.8	19.2	18.8	18.8	19.2					
Headcount by Gender										
Male	791	801	740	733	714	45.6%	44.9%	43.2%	44.1%	41.9%
Female	944	982	974	930	990	54.4%	55.1%	56.8%	55.9%	58.1%
Headcount by Ethnicity										
American Indian	3	3	0	3	6	0.2%	0.2%	0.0%	0.2%	0.4%
Asian/Pacific Islander	13	18	9	11	10	0.7%	1.0%	0.5%	0.7%	0.6%
Black, Non-Hispanic	233	270	290	258	235	13.4%	15.1%	16.9%	15.5%	13.8%
Hispanic	10	9	8	10	20	0.6%	0.5%	0.5%	0.6%	1.2%
White, Non-Hispanic	1,448	1,462	1,394	1,368	1,422	83.5%	82.0%	81.3%	82.3%	83.5%
Ethnicity Unknown	3	10	3	5	4	0.2%	0.6%	0.2%	0.3%	0.2%
Nonresident Alien	25	11	10	8	7	1.4%	0.6%	0.6%	0.5%	0.4%

*NOTE: A "full-time" undergraduate student load is 12 or more semester credits.

**NOTE: Fall 1998, Fall 1999, Fall 2000, and Fall 2001 data reflect on- and off-campus enrollment. All previous years reflect only on-campus enrollment.

Data Sources: Fall 1997 - Fall 2001 ADHE Student Enrollment Information

Information Source: The Office of Institutional Research & Planning, A Division of Academic Affairs, Arkansas State University, Jonesboro

Remediation

First-Time Freshmen Requiring Remedial Course Work

Preparation of First-Time Freshmen Jonesboro Campus

Fall Semesters	Average High School GPA	Percent Requiring Remediation
1997	3.22	42.4%
1998*	3.22	43.2%
1999*	3.22	41.8%
2000*	3.22	41.6%
2001*	3.22	45.8%

Gender Distribution of First-Time Freshmen Requiring Remediation Jonesboro Campus - Fall 2001

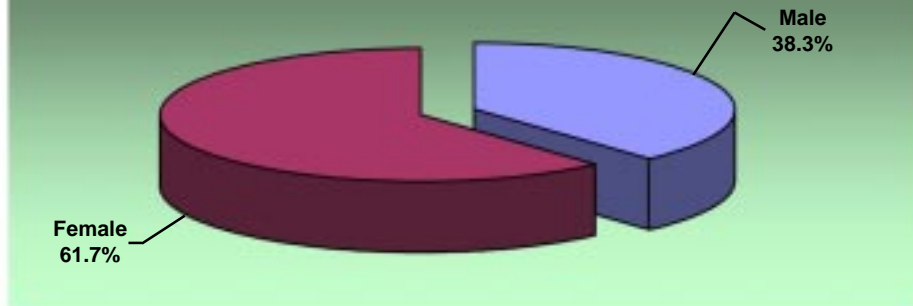

First-Time Freshman Remediation Assessment by Ethnicity Jonesboro Campus - Fall 2001

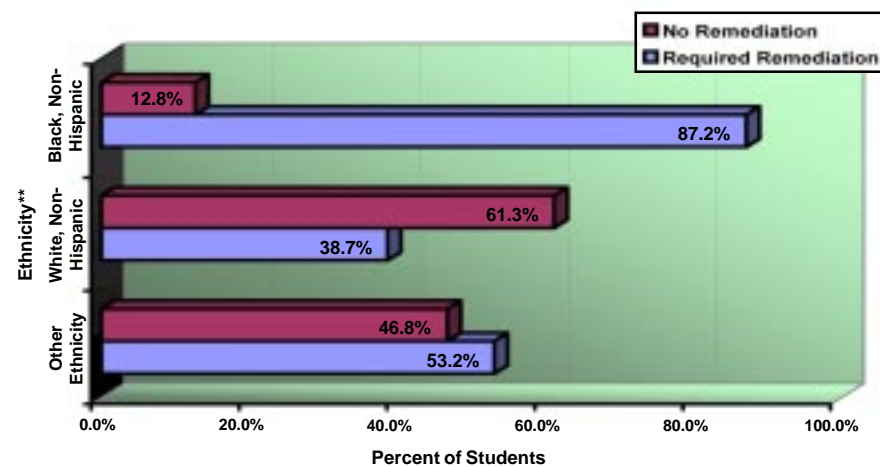

Percent of First-Time Freshmen Requiring Remediation All ASU Campuses - Fall 2001

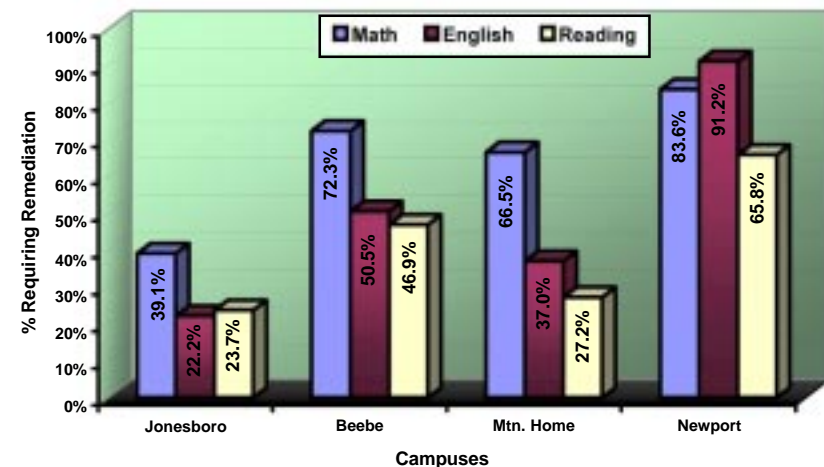

*NOTE: Fall 1998, Fall 1999, Fall 2000, and Fall 2001 data reflect on- and off-campus enrollment. All previous years reflect only on-campus enrollment.
 **NOTE: Ethnic categories include nonresident alien students.
 Data Source: Student Enrollments as published by ADHE
 Information Source: The Office of Institutional Research & Planning, A Division of Academic Affairs, Arkansas State University, Jonesboro

ACT Scores



First-Time Freshmen

21.7 Average ACT Composite Score for Jonesboro Campus Fall 2001

**Average ACT Scores
Jonesboro Campus - Fall 2001**

Gender	Subject Scores				Composite Scores
	English	Math	Reading	Science Reasoning	
Male	22.1	21.2	22.8	22.6	21.9
Female	23.0	20.0	23.2	21.7	21.5
All	22.6	20.5	23.0	22.1	21.7

**Historical Average ACT Composite Scores
All Arkansas State University Campuses**

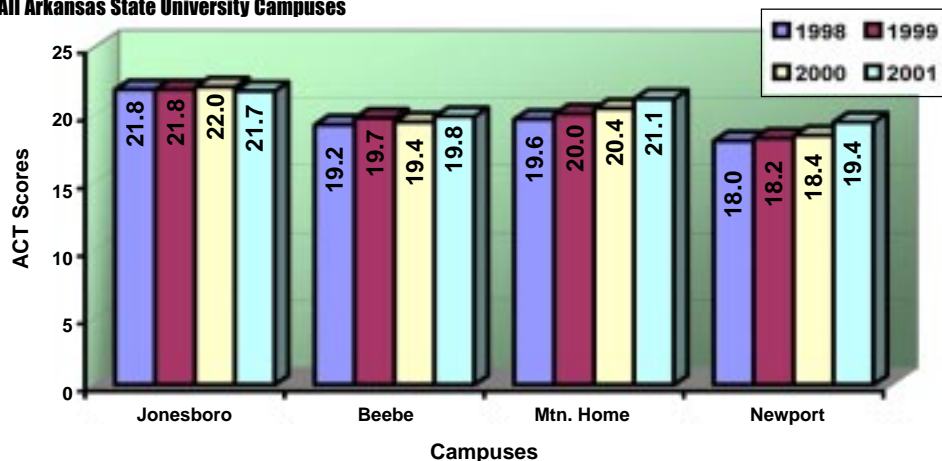

**ASU ACT Averages vs. National & State Averages
Jonesboro Campus - Fall 2001**

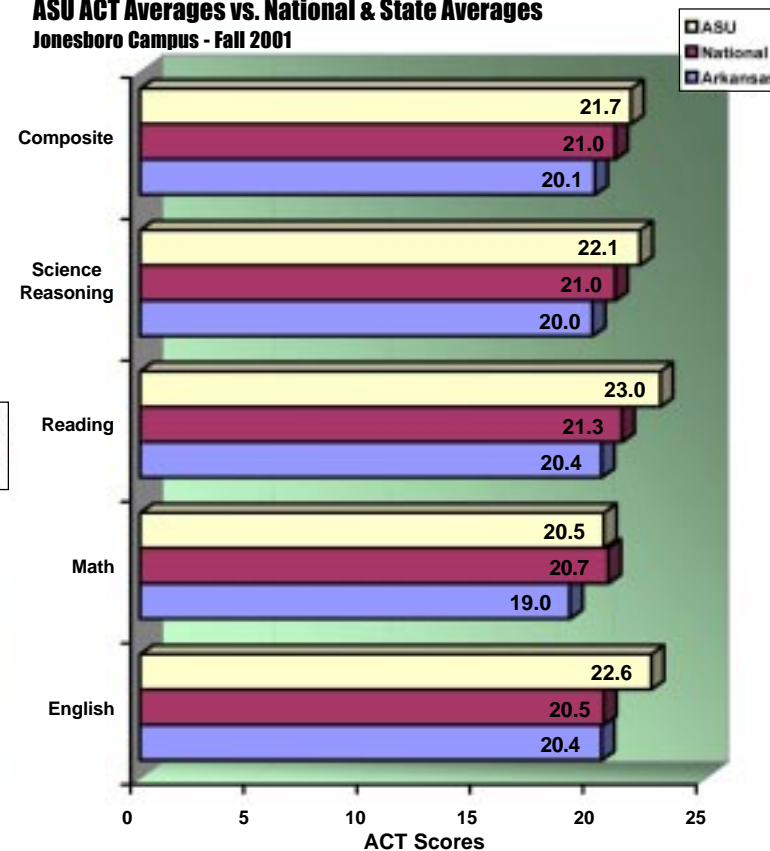

Data Sources: Student Enrollments as published by ADHE; American College Testing (ACT)
Information Source: The Office of Institutional Research & Planning, A Division of Academic Affairs, Arkansas State University, Jonesboro

Retention Rates

Full-Time, First-Time Freshmen

The average one-year retention rate for Jonesboro campus full-time, first-time freshmen is 67%.

Historical Retention Rates for Full-Time, First-Time Freshmen

Jonesboro Campus

Fall Semesters	Cohort Size	Fall to Fall Retention* After									
		1 Year	2 Years	3 Years	4 Years	5 Years	6 Years	7 Years	8 Years	9 Years	10 Years
1990	1,401	69.7%	55.3%	45.5%	29.1%	14.3%	6.6%	4.6%	3.0%	2.3%	1.8%
1991	1,526	68.1%	49.7%	42.5%	29.2%	14.2%	7.3%	4.5%	2.8%	2.6%	1.8%
1992	1,607	63.9%	48.6%	43.4%	28.4%	13.9%	6.8%	4.6%	2.6%	2.6%	
1993	1,488	67.3%	54.7%	45.8%	27.7%	14.1%	6.8%	4.4%	3.6%		
1994	1,469	66.7%	51.9%	44.8%	26.8%	11.8%	7.1%	4.7%			
1995	1,450	67.7%	55.6%	46.9%	28.3%	11.7%	6.9%				
1996	1,594	66.8%	53.4%	46.2%	30.5%	13.1%					
1997	1,693	65.5%	53.2%	47.7%	29.1%						
1998	1,708	65.5%	53.2%	45.4%							
1999	1,657	66.2%	54.5%								
2000	1,591	70.6%									

Fall 2000 to Fall 2001 Retention Rates (AR Public 4-Yr. Institutions)

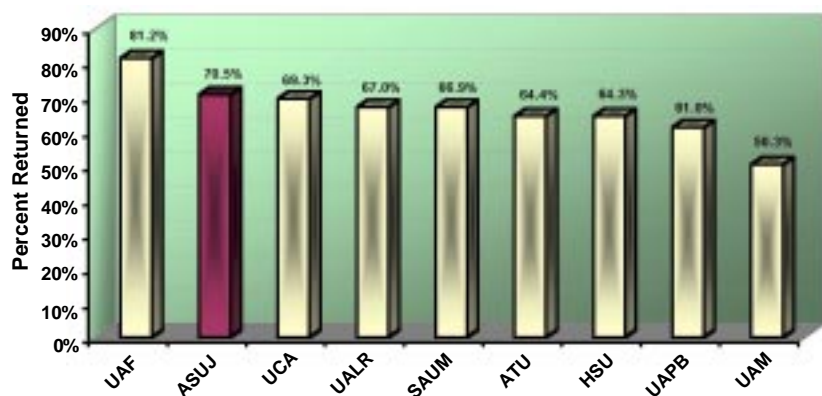

Fall 2000 to Fall 2001 Transfer-Out Rates** (AR Public 4-Yr. Institutions)

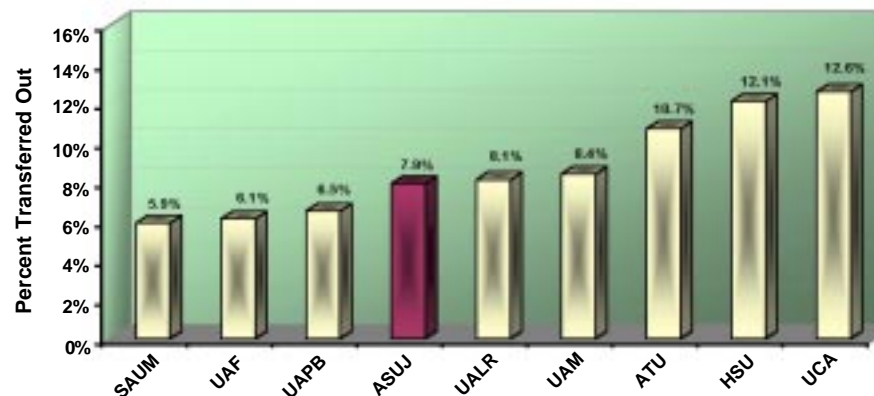

*NOTE: Retention rates exclude any students who have graduated and returned to further their education.

**NOTE: The transfer-out rate represents the percentage of fall 2000 first-time freshmen who had transferred out of the given institution by fall 2001.

Data Sources: Consortium for Student Retention Data Exchange (CSRDE) Survey; 2001 Student Enrollments as published by ADHE

Information Source: The Office of Institutional Research & Planning, A Division of Academic Affairs, Arkansas State University, Jonesboro

Graduation Rates

Jonesboro Campus

The average six-year graduation rate for full-time, first-time freshmen is 33%.

Historical Graduation Rates for Full-Time, First-Time Freshmen

Fall Semesters	Cohort Size	Graduation Within							
		3 Years	4 Years	5 Years	6 Years	7 Years	8 Years	9 Years	10 Years
1988	1,620	2.2%	14.0%	27.2%	32.3%	34.3%	35.6%	36.6%	37.2%
1989	1,569	1.7%	13.3%	25.9%	31.8%	34.3%	35.3%	36.1%	37.0%
1990	1,401	1.1%	13.5%	27.3%	33.5%	35.7%	37.0%	38.0%	38.5%
1991	1,526	1.8%	11.9%	24.6%	29.6%	32.1%	33.6%	34.1%	34.7%
1992	1,607	1.4%	11.9%	24.5%	30.7%	33.5%	35.1%	35.7%	
1993	1,488	1.1%	15.0%	27.8%	34.3%	37.2%	38.0%		
1994	1,469	1.4%	14.4%	28.8%	33.8%	36.5%			
1995	1,450	1.8%	16.9%	33.2%	37.8%				
1996	1,594	0.9%	14.6%	30.7%					
1997	1,693	1.1%	16.2%						
1998	1,708	1.5%							

Historical 5-Year Graduation Rates for Full-Time, Undergraduate Transfer Students

Fall Semesters	Cohort Size	Percent Graduated
1988	516	47.7%
1989	525	46.9%
1990	603	46.6%
1991	576	48.3%
1992	652	46.2%
1993	563	45.3%
1994	497	46.7%
1995	615	48.1%
1996	638	52.0%
Average 1988-1996	576	47.6%

Historical Six-Year Graduation Rates for Full-Time, First-Time Freshmen by Ethnicity*

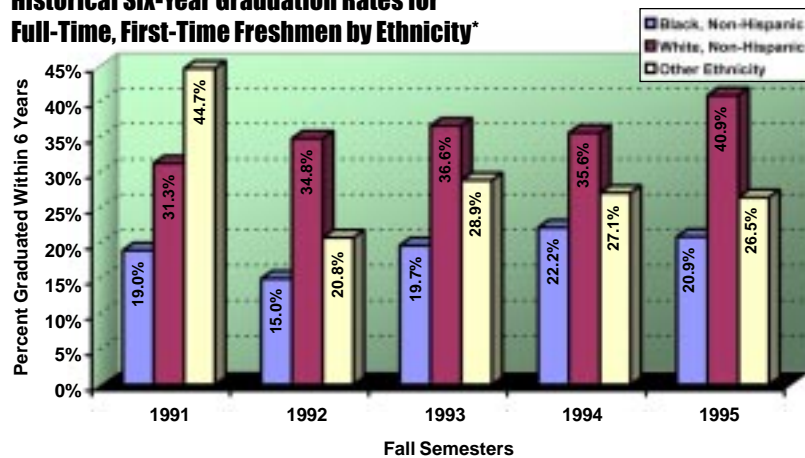

Historical Six-Year Graduation Rates for Full-Time Student Athletes With Athletic Aid

Fall Semesters	First-Time Freshmen		Undergraduate Transfers	
	Cohort Size	Percent Graduated	Cohort Size	Percent Graduated
1988	33	30.3%	28	39.3%
1989	34	38.2%	26	38.5%
1990	39	48.7%	21	38.1%
1991	46	32.6%	25	20.0%
1992	42	33.3%	29	34.5%
1993	43	46.5%	20	35.0%
1994	45	35.6%	22	54.5%
1995	59	47.5%	29	31.0%
Average 1988-1995	43	39.6%	25	36.0%

*NOTE: "Other Ethnicity" category includes nonresident alien students.
 Data Sources: Consortium for Student Retention Data Exchange (CSRDE) Survey; NCAA Division I Graduation Rate Reports
 Information Source: The Office of Institutional Research & Planning, A Division of Academic Affairs, Arkansas State University, Jonesboro

Transfer Students - In-State Transfers Among Undergraduates



Jonesboro Campus

Historical Entering Transfer Students by Originating Arkansas Institution

Students Transferring to ASU from the Following Originating Institutions	Fall Semesters				
	1996	1997	1998	1999	2000
University of Arkansas - Fayetteville	22	25	16	15	14
University of Arkansas - Little Rock	18	12	15	8	4
University of Central Arkansas	23	25	19	22	16
Other 4-Year Public Institutions	35	36	26	21	20
Arkansas State University - Beebe	73	106	93	55	29
Arkansas State University - Mountain Home	30	24	33	19	11
Arkansas State University - Newport	22	13	26	24	23
Other 2-Year Public Institutions	342	332	272	269	241
Independent Institutions	75	63	70	61	61
Total Entering Transfers	640	636	570	494	419

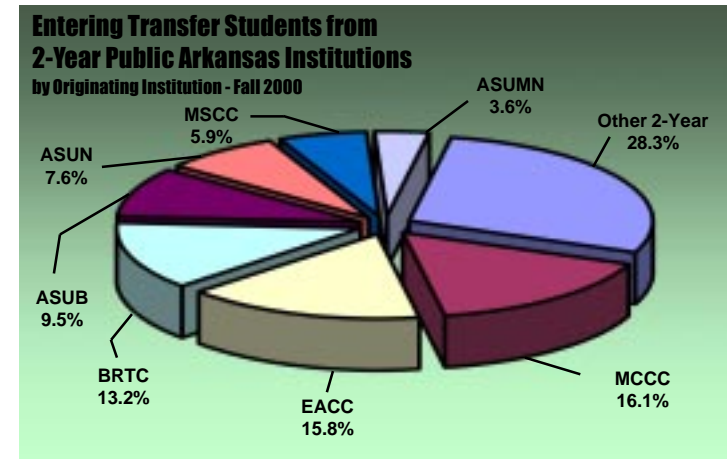

Historical Departing Transfer Students by Receiving Arkansas Institution

Students Transferring from ASU to the Following Receiving Institutions	Fall Semesters				
	1996	1997	1998	1999	2000
University of Arkansas - Fayetteville	35	34	22	28	21
University of Arkansas - Little Rock	45	43	38	45	39
University of Central Arkansas	26	30	29	21	19
Other 4-Year Public Institutions	27	35	31	34	38
Arkansas State University - Beebe	22	17	22	16	26
Arkansas State University - Mountain Home	0	7	15	14	17
Arkansas State University - Newport	12	0	18	18	19
Other 2-Year Public Institutions	168	226	215	227	223
Independent Institutions	23	28	28	30	30
Total Departing Transfers	358	420	418	433	432

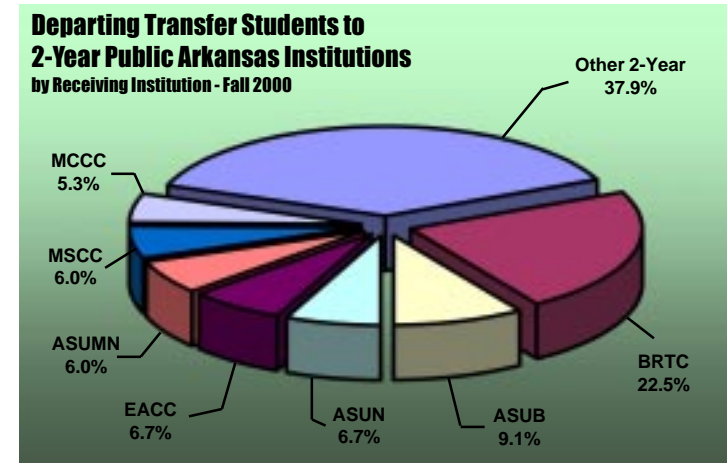

Data Source: 1996-2000 Student Enrollments as published by ADHE
 Information Source: The Office of Institutional Research & Planning, A Division of Academic Affairs, Arkansas State University, Jonesboro

Alumni Statistics

Geographic Origin of Alumni* from Jonesboro Campus

Arkansas Counties		Other U.S. States/Territories	
Arkansas	266	Lee	152
Ashley	38	Lincoln	15
Baxter	432	Little River	15
Benton	319	Logan	27
Boone	113	Lonoke	540
Bradley	18	Madison	10
Calhoun	5	Marion	80
Carroll	30	Miller	41
Chicot	27	Mississippi	1,489
Clark	51	Monroe	157
Clay	667	Montgomery	7
Cleburne	177	Nevada	12
Cleveland	16	Newton	5
Columbia	31	Ouachita	34
Conway	42	Perry	14
Craighead	7,542	Phillips	352
Crawford	145	Pike	10
Crittenden	1,125	Poinsett	1,084
Cross	703	Polk	24
Dallas	14	Pope	123
Desha	48	Prairie	109
Drew	46	Pulaski	2,689
Faulkner	397	Randolph	676
Franklin	41	Saline	260
Fulton	307	Scott	23
Garland	293	Searcy	24
Grant	38	Sebastian	428
Greene	2,089	Sevier	13
Hempstead	29	Sharp	538
Hot Spring	46	St. Francis	710
Howard	10	Stone	132
Independence	821	Union	55
Izard	327	Van Buren	49
Jackson	563	Washington	424
Jefferson	251	White	892
Johnson	25	Woodruff	219
Lafayette	12	Yell	32
Lawrence	861	Total	29,429
		Missouri	4,345
		New Jersey	83
		Tennessee	2,448
		New Mexico	73
		Texas	2,060
		Wisconsin	64
		Florida	881
		Minnesota	53
		Mississippi	667
		Alaska	45
		Georgia	606
		Nebraska	45
		California	571
		Massachusetts	41
		Illinois	519
		Oregon	36
		Oklahoma	439
		Connecticut	32
		Virginia	395
		Dist. of Columbia	28
		Alabama	347
		Idaho	26
		Louisiana	333
		Hawaii	25
		North Carolina	290
		West Virginia	25
		Kansas	243
		Utah	23
		Kentucky	243
		Montana	20
		Indiana	194
		Delaware	18
		Colorado	193
		New Hampshire	18
		Arizona	186
		Wyoming	14
		Michigan	183
		Maine	13
		Ohio	167
		South Dakota	13
		South Carolina	138
		Rhode Island	11
		Washington	132
		North Dakota	7
		Maryland	121
		Vermont	6
		New York	121
		Pennsylvania	113
		Iowa	85
		Nevada	84
		Total	16,823

International

Foreign Countries 2,528

All Alumni

Grand Total 48,780

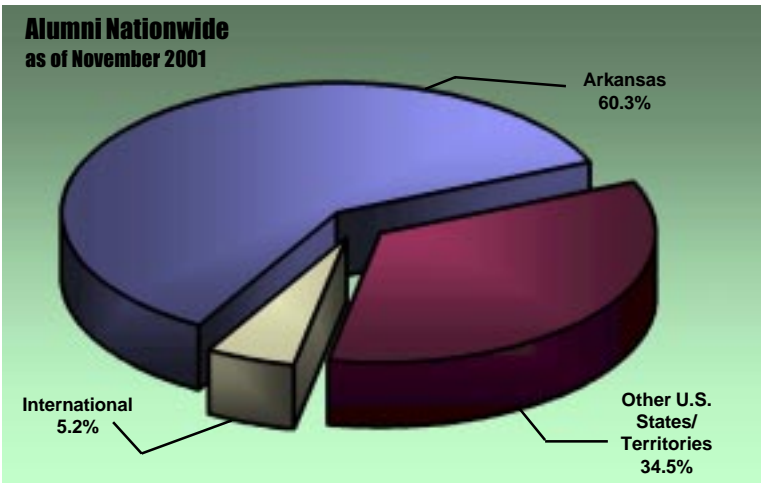
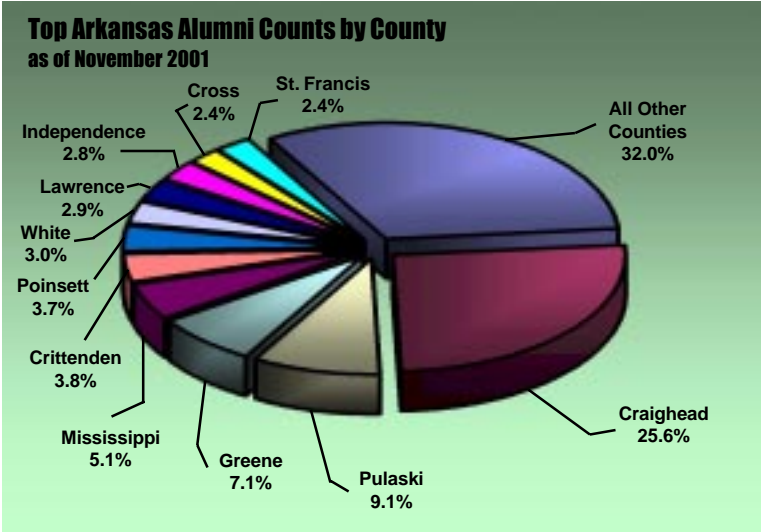

*NOTE: Statistics are based on data gathered as of November 2001.
 Data Source: Office of Alumni Relations, Arkansas State University, Jonesboro
 Information Source: The Office of Institutional Research & Planning, A Division of Academic Affairs, Arkansas State University, Jonesboro

Student Athletes



Athletics Mission Statement:

The mission of Athletics is to strive to uphold the goals set forth by the university and NCAA, and athletics holds as its primary purpose to direct each student-athlete toward growth academically, athletically, and socially while maximizing the contributions of administrators, faculty, coaches, and student-athletes through diversity management and training.

Colors Scarlet & Black

Mascot Indian Family

Affiliation

Arkansas State University fields 15 sports - seven for men and eight for women - in NCAA Division I. Arkansas State University's football program competes in NCAA Division I-A, the highest level for NCAA football.

Conference

ASU belongs to the Sun Belt Conference in all sports. In 1999, the Sun Belt Conference announced that the league would begin competition in football in 2001, and six schools sponsoring Division I-A football competed.

Teams

Football

★ASU regained Division I-A status in May 1992 after meeting all the necessary criteria. In Division I since 1975, ASU was in Division I-A from 1979 until 1981 before being legislated to Division I-AA. In that classification from 1982-1992, ASU went to the I-AA playoffs four straight years.
★One hundred ASU players have signed contracts with professional football leagues, and several former players and coaches have gone on to coach in the professional leagues.

Baseball

★Six consecutive 30-win seasons.
★Consistently ranked among NCAA statistics.

Basketball – Men's

★First-ever NCAA tournament appearance in 1999.
★Sun Belt Conference Tournament champions in 1999 and Sun Belt Conference co-champions in 1998.

Basketball – Women's

★Ranked in Associated Press Top 25 for 1999.
★Participated in the women's NIT six times, winning in 1993, runner-up in 1994, and advancing to quarterfinals in 1999.

Athletic Logo



Golf – Men's & Women's

★Men's golf had an individual participant in the NCAA Regional in 1998 and 1999.
★Entire men's golf team participated in the NCAA Regional in 2000 and 2001.
★Women's golf squad has placed individuals on the Sun Belt Conference all-league teams the last four seasons.
★Women's golf team won a Sun Belt Conference Championship in 2000.
★Women's golf had its first individual participant in history to compete in the women's golf NCAA Tournament.

Soccer – Women's

★A new era in women's athletics began in August of 2000 when ASU began competition in women's soccer. New head coach Ken Hefner assembled a roster of 22 talented newcomers to the new program and braved a tough first-year schedule.
★Soccer competed in 2001 in a brand new facility.

Tennis – Women's

★Team, doubles, and individuals have ranked regionally and nationally in the last five seasons.
★Team selected to Intercollegiate Tennis Association All-Academic Team (*team must have cumulative grade point average of 3.2 or above*).

Track/Cross Country – Men's & Women's

★Men's outdoor conference championship in 1999.
★Women's outdoor conference champions in 2001.
★Set 10 indoor school records, 7 outdoor school records, and qualified 9 to NCAA Championship in 2001.
★Historically have won a total of 14 women's and 13 men's conference championships, indoor and outdoor.
★Produced 6 Olympians in the last decade, Al Joyner, Earl Bell, Patterson Johnson, Jeff Hartwig, Chad Hart, and Kellie Suttle. ASU has produced 9 Olympians overall, one world record holder, and 4 American record holders.

Volleyball – Women's

★Conference champions 7 of the last 9 years.
★Four-time NCAA participant and two-time NIVC participant.
★A winning percentage of 80% in the 1990's.

Student Athletic Participation* – 2000-2001

Football	89
Baseball	30
Men's Basketball	14
Women's Basketball	13
Men's Cross Country	7
Women's Cross Country	9
Men's Golf	11
Women's Golf	7
Women's Soccer	16
Women's Tennis	6
Men's Track	28
Women's Track	25
Women's Volleyball	12

Recent Accomplishments

★Ken Hefner became the first head coach of the new women's soccer program which began competition in the fall of 2000.
★Lady Indian volleyball won the Sun Belt Conference post-season tournament to play in the 1999 NCAA Tournament.
★The women's basketball team achieved a Top 25 Ranking, providing the first "Top 25" team for ASU since attaining Division I status.

*NOTE: Athletic participants who played on multiple teams are counted in each sport and produce a duplicated count.
Data Source: Sports Information Office, Arkansas State University, Jonesboro
Information Source: The Office of Institutional Research & Planning, A Division of Academic Affairs, Arkansas State University, Jonesboro

Arkansas State University

EMPLOYEES



INTENTIONALLY BLANK

Employee Summary

Jonesboro, Beebe, Mtn. Home & Newport Campuses - Fall 2001

Full-Time Employees by EEOC* Category

	Campuses				Total
	Jonesboro	Beebe	Mtn. Home	Newport	
Faculty	429	63	37	37	566
Executive/Administrative/Managerial	66	9	4	4	83
Professional/Non-Faculty	239	51	8	6	304
Technical/Paraprofessional	79	17	7	0	103
Clerical/Secretarial	198	32	11	15	256
Skilled Craft	101	9	4	0	114
Service/Maintenance	165	29	5	11	210
Total Employees	1,277	210	76	73	1,636

Full-Time Employee Demographics

	Campuses				Total
	Jonesboro	Beebe	Mtn. Home	Newport	
By Gender					
Male	599	82	34	28	743
Female	678	128	42	45	893
By Ethnicity					
American Indian	8	1	0	1	10
Asian/Pacific Islander	15	3	0	0	18
Black, Non-Hispanic	95	4	0	3	102
Hispanic	8	0	0	0	8
White, Non-Hispanic	1,148	202	76	69	1,495
Ethnicity Unknown	2	0	0	0	2
Nonresident Alien	1	0	0	0	1

ASU Employees are assigned to a primary occupational activity category according to the following EEOC* definitions:

Faculty - All persons whose specific assignments customarily are made for the purpose of conducting instruction, research, or public service as a principal activity and who hold academic rank titles of professor, associate professor, assistant professor, instructor, lecturer, or any equivalent.

Executive/Administrative/Managerial - All persons whose assignments require primary (and major) responsibility for management of the institution, or a customarily recognized department or subdivision thereof. Assignments require the performance of work directly related to management policies or general business operations of the institution, department, or subdivision, etc. Assignments in this category customarily and regularly require the incumbent to exercise discretion and independent judgement and to direct the work of others.

Professional/Non-Faculty - All persons employed for the primary purpose of performing academic support, student service, and institutional support activities, whose assignments would require either college graduation or experience of such kind and amount as to provide a comparable background.

Technical/Paraprofessional - All persons whose assignments require specialized knowledge or skills which may be acquired through experience or academic work, such as offered in many 2-year technical institutes, junior colleges, or through equivalent on-the-job training.

Clerical/Secretarial - All persons whose assignments typically are associated with clerical activities or are specifically of a secretarial nature.

Skilled Craft - All persons whose assignments typically require special manual skills and a thorough and comprehensive knowledge of the processes involved in the work, acquired through on-the-job training and experience or through apprenticeship or other formal training programs.

Service/Maintenance - All persons whose assignments require limited degrees of previously acquired skills and knowledge and in which workers perform duties which result in or contribute to the comfort, convenience, and hygiene of personnel and the student body or which contribute to the upkeep and care of buildings, facilities, or grounds of the institutional property.

*NOTE: EEOC stands for Equal Employment Opportunity Commission.
 Data Sources: IPEDS Fall 2001 Staff Surveys
 Information Source: The Office of Institutional Research & Planning, A Division of Academic Affairs, Arkansas State University, Jonesboro

Full-Time Faculty Statistics

Jonesboro Campus

Historical Full-Time Faculty by Rank

Rank	Fall Semesters				
	1997	1998	1999	2000	2001
Professor	96	95	100	96	91
Associate Professor	105	104	101	102	89
Assistant Professor	135	134	140	143	147
Instructor	99	89	81	90	102
All Ranks	435	422	422	431	429

Full-Time Faculty by Rank & Gender

Fall 2001

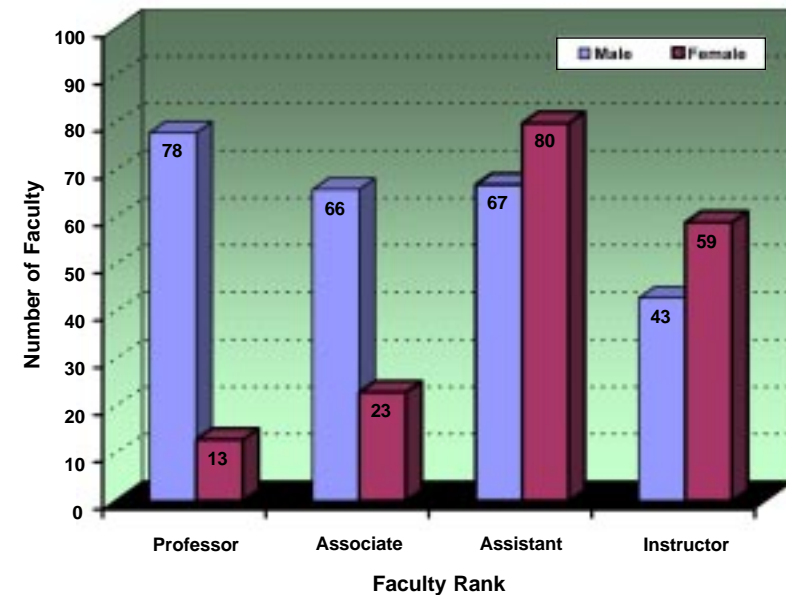

Historical Full-Time Faculty by Contract Length & Ethnicity*

Contract Length & Ethnicity	Fall Semesters				
	1997	1998	1999	2000	2001
9/10 Month Faculty					
Black, Non-Hispanic	12	12	12	13	16
White, Non-Hispanic	355	353	352	346	347
Other Ethnicity	13	11	12	14	16
All 9/10 Month Faculty	380	376	376	373	379
11/12 Month Faculty					
Black, Non-Hispanic	3	2	2	2	3
White, Non-Hispanic	51	43	43	55	47
Other Ethnicity	1	1	1	1	0
All 11/12 Month Faculty	55	46	46	58	50
All Faculty					
Black, Non-Hispanic	15	14	14	15	19
White, Non-Hispanic	406	396	395	401	394
Other Ethnicity	14	12	13	15	16
All Full-Time Faculty	435	422	422	431	429

Tenure Status of Full-Time Faculty by Gender

Fall 2001



*NOTE: "Other Ethnicity" category includes nonresident alien faculty.

Data Sources: 1997-2001 IPEDS Salaries, Tenure, and Fringe Benefits of Full-Time Instructional Faculty Surveys; 1997-2001 IPEDS Fall Staff Surveys
Information Source: The Office of Institutional Research & Planning, A Division of Academic Affairs, Arkansas State University, Jonesboro

Full-Time Faculty Salaries

Jonesboro Campus

Historical ASU Mean Full-Time 9/10 Month Faculty Salaries

Fall Semesters	Rank of Full-Time Faculty				
	Professor	Associate	Assistant	Instructor	All Ranks
1992	\$49,016	\$41,561	\$34,007	\$25,558	\$37,491
1993	50,710	42,709	34,370	27,382	38,949
1994	51,618	42,462	34,544	26,583	39,270
1995	53,161	43,999	35,300	27,202	39,952
1996	55,976	45,402	36,698	28,488	41,617
1997	58,428	47,704	37,807	29,506	43,025
1998	60,729	49,629	39,498	30,852	44,828
1999	61,555	51,312	41,049	31,516	46,187
2000	62,746	52,506	40,905	32,134	46,676
2001	63,802	54,471	43,027	34,066	47,122
Percent Change 1992-2001	30.2%	31.1%	26.5%	33.3%	25.7%

2000-2001 Mean Faculty Salaries* for Arkansas Public 4-Year Institutions

Institution	SREB & AAUP Classifications		Rank of Full-Time Faculty				
	Professor	Associate	Assistant	Instructor	All Ranks		
UAF	I	I	\$76.3	\$57.1	\$50.4	\$37.4	\$59.6
UALR*	III	IIA	64.3	50.8	45.2	32.3	50.1
ASU	III	IIA	63.4	53.6	41.8	32.4	47.5
UCA	III	IIA	60.3	53.4	44.2	35.4	47.1
SAUM	V	IIB	58.3	47.4	39.5	32.4	44.4
ATU	V	IIB	54.9	47.8	38.4	28.4	43.7
HSU	V	IIB	54.3	48.5	40.0	34.1	46.1
UAM*	VI	IIB	52.4	41.4	38.9	30.5	39.8
UAPB	VI	IIB	52.3	46.3	40.2	32.1	41.7

(Salaries in Thousands)

2000-2001 Mean Faculty Salaries* Comparing ASU to SREB III Institutions**

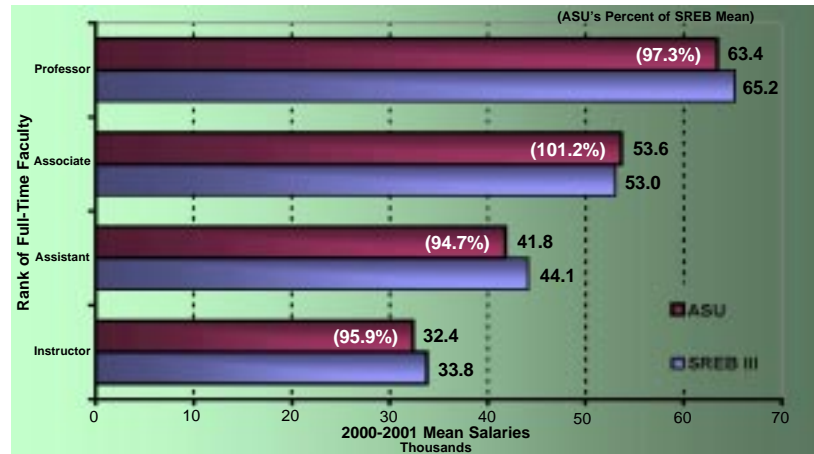

2000-2001 Mean Faculty Salaries* Comparing ASU to AAUP Public IIA Institutions***

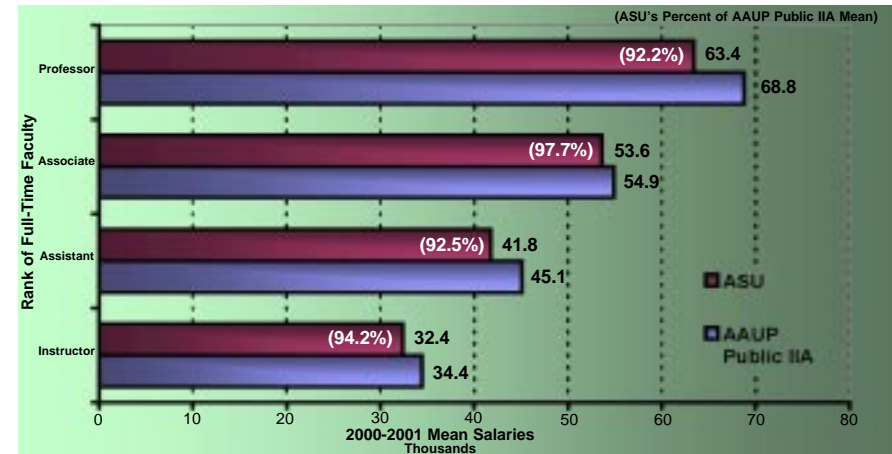

*NOTE: Salaries reported as 11-12 month appointments have been converted to 9-10 month equivalents by reducing the reported amounts by 2/11.

**NOTE: SREB III consists of institutions in Alabama, Arkansas, Florida, Georgia, Kentucky, Louisiana, Maryland, Mississippi, North Carolina, Oklahoma, South Carolina, Tennessee, Texas, Virginia, and West Virginia.

***NOTE: Institutions classified as AAUP IIA include comprehensive institutions nationally which confer less than 30 doctoral degrees per year.

*NOTE: UALR and UAM did not report Mean Faculty Salaries for 2000-2001; therefore 1999-2000 data was used.

Data Sources: 1992-2001 IPEDS Salaries, Tenure, and Fringe Benefits of Full-Time Instructional Faculty Surveys; AAUP Faculty Compensation Surveys; SREB; Academe
Information Source: The Office of Institutional Research & Planning, A Division of Academic Affairs, Arkansas State University, Jonesboro

Full-Time Staff Statistics

Jonesboro, Beebe, Mtn. Home, & Newport

Jonesboro Campus Full-Time Staff by EEOC* Category

	Fall Semesters				
	1997	1998	1999	2000	2001
Executive/Administrative/Managerial	59	65	62	62	66
Professional/Non-Faculty	155	188	211	230	239
Technical/Paraprofessional	91	95	82	86	79
Clerical/Secretarial	164	159	180	190	198
Skilled Craft	82	80	104	103	101
Service/Maintenance	225	228	212	171	165
Total Full-Time Staff	776	815	851	842	848

Jonesboro Campus Full-Time Staff Demographics

	Fall Semesters				
	1997	1998	1999	2000	2001
By Gender					
Male	322	341	353	351	345
Female	454	474	498	491	503
By Ethnicity					
American Indian	3	5	5	5	5
Asian/Pacific Islander	4	2	2	2	4
Black, Non-Hispanic	59	59	62	69	76
Hispanic	6	5	6	3	7
White, Non-Hispanic	703	743	776	763	754
Ethnicity Unknown	1	1	0	0	1
Nonresident Alien	0	0	0	0	1

*NOTE: EEOC stands for Equal Employment Opportunity Commission; see page 65 for EEOC category definitions.
 Data Sources: 1997-2001 IPEDS Fall Staff Surveys
 Information Source: The Office of Institutional Research & Planning, A Division of Academic Affairs, Arkansas State University, Jonesboro

**Full-Time Faculty & Staff by Gender
Beebe Campus - Fall 2001**



**Full-Time Faculty & Staff by Gender
Mountain Home Campus - Fall 2001**



**Full-Time Faculty & Staff by Gender
Newport Campus - Fall 2001**





Arkansas State University

RESOURCES

INTENTIONALLY BLANK

Dean B. Ellis Library

Library Holdings	Fiscal Years				
	1997	1998	1999	2000	2001
Books (volumes)	529,832	536,991	544,326	553,194	562,067
Current Periodicals (# of subscriptions)	2,494	2,322	3,004	1,775	1,751
Journals (volumes)	98,305	100,837	103,362	106,186	111,915
Microforms (units)	453,315	482,122	498,700	514,529	532,290
Govt. Documents (volumes)	520,846	531,307	542,984	553,674	560,139
Audio/Visual (units)	5,695	6,059	7,787	9,419	11,691

Library Usage	Fiscal Years				
	1997	1998	1999	2000	2001
Circulation					
General	70,025	62,991	53,670	49,723	42,235
Reserve	8,641	8,849	9,945	9,573	6,887
Faculty	15,278	15,092	14,373	9,790	5,458
Documents	124	76	34	40	12
Other	2,526	1,874	1,445	1,061	1,242
Periodicals	693	401	522	366	134
Software	---	---	7,134	13,481	11,940
Media	---	---	2,191	6,468	7,970
Special Collections	---	---	1,960	1,712	2,817
CD-ROMS	---	---	14,237	10,408	2,002
Data Base Searches	---	---	31,861	83,206	125,694
Interlibrary Loan					
Borrowed	7,241	7,986	8,715	7,485	8,635
Loaned	8,687	9,628	9,923	9,621	10,403
Gate Count	325,811	444,166	429,173	426,188	363,597
Information Service to Groups					
Presentations	---	---	601	337	364
# of Persons Served	---	---	6,456	4,949	6,297

The Dean B. Ellis Library, centrally located in an eight-story building, functions as an educational center for the community. The Library of Congress classification system is used for the arrangement of books, and an on-line catalog provides access to the book collection. The library meets the informational needs of the university by offering a variety of services. A staff of 14 professional librarians and 23 support personnel acquires, organizes, and services the collection. Reference librarians assist users in locating information and in the use of the library. The reference staff also offers an active library instruction program which reaches numerous university classes. The library provides access to hundreds of online databases and search services via links on the library's web site. Materials that are not contained in the library's collection are accessible by interlibrary loan through the OCLC network.



Dean B. Ellis Library, Arkansas State University, Jonesboro

Data Source: Dean B. Ellis Library, Arkansas State University, Jonesboro
 Information Source: The Office of Institutional Research & Planning, A Division of Academic Affairs, Arkansas State University, Jonesboro

Student Costs - Tuition & Fees



Arkansas Universities

Historical Annual Tuition & Fees

Jonesboro Campus

Academic Year	Undergraduate				Graduate			
	Annual Tuition & Fees (Based on 15 Hour Load)		Per Credit Hour Tuition		Annual Tuition & Fees (Based on 9 Hour Load)		Per Credit Hour Tuition	
	Resident	Nonresident	Resident	Nonresident	Resident	Nonresident	Resident	Nonresident
1990-1991	\$1,410	\$2,660	\$59	\$112	\$1,206	\$2,160	\$67	\$120
1991-1992	1,410	2,660	59	112	1,206	2,160	67	120
1992-1993	1,610	3,060	68	129	1,368	2,466	76	137
1993-1994	1,930	3,760	60	121	1,440	2,538	76	137
1994-1995	1,930	3,850	60	124	1,584	2,736	84	148
1995-1996	1,970	3,620	82	150	1,774	2,998	98	166
1996-1997	1,970	5,060	82	211	1,774	4,618	98	256
1997-1998	2,340	5,430	84	213	2,118	4,962	106	264
1998-1999	2,804	6,212	91	233	2,442	5,574	115	289
1999-2000	2,972	6,644	98	251	2,604	5,988	124	312
2000-2001	3,160	7,096	105	269	2,786	6,422	133	335
2001-2002	4,270	9,490	112	286	3,092	6,944	141	355

2001-2002 Annual Tuition & Fees

State Universities in Arkansas

University	Resident		Nonresident	
	First-Time Freshmen		First-Time Freshmen	
	Undergraduate (15 Hour Load)	Graduate (9 Hour Load)	Undergraduate (15 Hour Load)	Graduate (9 Hour Load)
Arkansas State University	\$4,270	\$3,092	\$9,490	\$6,944
Arkansas Tech University*	2,976	2,380	5,772	4,630
Henderson State University**	3,049	2,974	5,785	5,674
Southern Arkansas Univ.*	2,706	2,460	4,050	3,504
Univ. of Arkansas-Fayetteville***	4,243	4,140	10,198	8,999
Univ. of Arkansas-Little Rock*	4,013	3,218	9,263	6,422
Univ. of Arkansas-Monticello	2,935	2,313	6,025	4,941
Univ. of Arkansas-Pine Bluff**	3,239	2,320	6,539	4,858
Univ. of Central Arkansas	3,762	3,344	6,822	6,404

2001-2002 Annual Tuition & Fees

Branch Campuses

	Campuses		
	(Full-Time Based on 15 Hour Load)	Beebe	Mtn. Home
Resident Tuition			
Full-Time Tuition	\$1,500	\$1,500	\$1,500
Per Credit Hour Tuition	50	50	50
Nonresident Tuition			
Full-Time Tuition	2,550	2,280	2,550
Per Credit Hour Tuition	85	76	85
Annualized Fees			
Infrastructure	—	240	—
Quality Improvement	60	—	150
Student Center	90	—	—

*NOTE: ATU and SAU annual tuition and fees include all or part of the athletic fee.

**NOTE: HSU annual tuition and fees include a one-time \$20 transcript fee for first-time students. Athletic fee is also included in annual tuition and fees.

***NOTE: UAF annual tuition and fees represent the College of Arts & Sciences. A \$70 orientation fee and a \$15 ID card fee for first-time freshmen are included in the annual tuition and fees.

*NOTE: UALR annual tuition and fees represent the College of Arts, Humanities, & Social Sciences.

**NOTE: UAPB annual tuition and fees include a one-time \$30 matriculation fee for first-time students.

Information Source: The Office of Institutional Research & Planning, A Division of Academic Affairs, Arkansas State University, Jonesboro

Student Costs - Residence Life

Jonesboro Campus

2001-2002 Room & Board Costs Per Semester

Residence Hall	Double Occupancy				Single Occupancy			
	Flex Plan	10 Meals	15 Meals	19 Meals	Flex Plan	10 Meals	15 Meals	19 Meals
Arkansas/University Hall	\$1,580	\$1,560	\$1,585	\$1,605	\$1,870	\$1,850	\$1,875	\$1,895
Delta Hall	1,520	1,500	1,525	1,545	1,730	1,710	1,735	1,735
Kays Hall	1,580	1,560	1,585	1,605	1,870	1,850	1,875	1,895
Twin Towers	1,550	1,530	1,555	1,575	1,770	1,750	1,775	1,795



ASU's on-campus apartment complex, Collegiate Park

Housing Occupancy

Housing	Housing Capacity	Occupancy at Beginning of Semester		
		Fall 1999	Fall 2000	Fall 2001
Residence Halls				
Arkansas Hall	359	325	302	295
Kays Hall	474	480	444	432
University Hall	307	290	292	297
Delta Hall	112	135	157	110
Twin Towers	704	665	566	599
Total Residence Halls	1,956	1,895	1,761	1,733
University Apartments	334	109	313	313
Married Student Housing				
Houses	50	49	49	49
Mobile Homes	75	84	66	71
Apartments	6	6	4	4
Total Married Housing	131	139	119	124
Total All Housing	2,421	2,143	2,193	2,170

Meal plans are mandatory for all residents and may only be changed prior to the end of the first week of the semester. On the 10, 15, and 19 meal plans, meals do not carry over from week to week. The 10, 15, and 19 meal plans have 165, 248, and 314 meals respectively and may be used only by the student owner of the plan. The Flex meal plan consists of 100 meals and an allotment of \$200 in declining balance points. The declining balance points may be used in the Woodlands Cafeteria, the Wigwam, or the Twin Towers Store. The Flex plan permits the student owner of the plan to use it to pay for meals of others or to reenter the cafeteria multiple times during a meal period. Both the block of 100 meals and the \$200 in declining balance points must be used before the end of any given semester.

Data Source: Office of Residence Life, Arkansas State University, Jonesboro
 Information Source: The Office of Institutional Research & Planning, A Division of Academic Affairs, Arkansas State University, Jonesboro

Financial Aid

By Fiscal Year

Financial aid is available to Arkansas State University students from a variety of sources. Not only can students obtain federal aid, state aid, and privately funded scholarships, but Arkansas State University also offers several types of institutional scholarship packages to qualifying Arkansas residents. The scholarships are primarily awarded based on ACT scores and/or academic achievement. Institutional scholarships available include the following: ASU Incentive Scholarship, Academic Distinction Scholarship, President's Scholarship, Trustees' Scholarship, and Academic Distinction Transfer Scholarship.

Financial Aid Awarded

Fiscal Year 2001

Campus & Aid Category	Unduplicated Number of Recipients	Amount of Awards
Jonesboro Recipients		
Federal, State, & Institutional Grants	3,719	\$9,844,018
State & Institutional Scholarships	3,084	11,264,657
Institutional Employment	1,470	3,180,032
Federal & Institutional Loans	4,136	17,246,507
Total Aid Awarded	7,374	\$41,535,214
Beebe Recipients		
Federal, State, & Institutional Grants	1,323	\$2,476,476
State & Institutional Scholarships	293	527,301
Institutional Employment	148	178,033
Federal & Institutional Loans	535	655,897
Total Aid Awarded	2,299	\$3,837,707
Mountain Home Recipients*		
Federal, State, & Institutional Grants	519	\$1,099,440
State & Institutional Scholarships	92	212,761
Institutional Employment	28	31,167
Federal & Institutional Loans	292	1,035,858
Total Aid Awarded	636	\$2,379,226
Newport Recipients		
Federal, State, & Institutional Grants	341	\$785,409
State & Institutional Scholarships	0	0
Institutional Employment	0	0
Federal & Institutional Loans	102	196,274
Total Aid Awarded	344	\$981,683

*NOTE: Data represents only the financial aid processed through the ASU-Jonesboro campus.
 Data Source: 2000-2001 OCR B3 - Financial Assistance to Students in Institutions of Higher Education Reports
 Information Source: The Office of Institutional Research & Planning, A Division of Academic Affairs, Arkansas State University, Jonesboro

Federal Aid Programs

Work-Study Program	Stafford Student Loan
Parent Loan (Undergraduate Students)	(Subsidized & Unsubsidized)
Pell Grants	Supplemental Educational
Perkins Student Loan	Opportunity Grants

State Programs

Arkansas Academic Challenge Scholarship	Emergency Secondary Education Loan
Arkansas High Technology Scholarship	(Math/Science Majors)
Arkansas Student Assistance Grant	Minority Teachers Scholarship
Distinguished Governor's Scholarship	Second Effort Scholarship
Governor's Scholarship	

University Aid Programs

Academic Distinction Scholarship	Athletics
ASU Incentive Scholarship	Future Delta Leaders Service Scholarship
Fine Arts	President's Scholarship
Trustees' Scholarship	Grants-in-Aid

Historical Financial Aid Awarded Jonesboro Campus

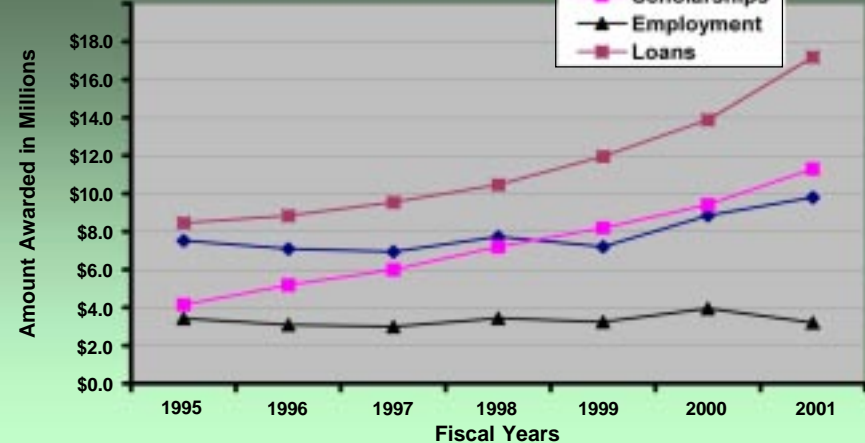

Financial Report Summary



Jonesboro, Beebe/Newport, & Mtn. Home Campuses - For Year Ended June 30, 2001

Total Unrestricted & Restricted Revenues by Source

Source of Revenues	Campuses				Percentage of Total Revenues by Source		
	Jonesboro	Beebe & Newport	Mtn. Home	Total	Jonesboro	Beebe & Newport	Mtn. Home
Tuition & Fees	\$30,248,821	\$4,431,289	\$1,291,118	\$35,971,228	84.1%	12.3%	3.6%
State Appropriations	48,362,380	11,238,743	2,920,661	62,521,784	77.4%	18.0%	4.7%
Local Appropriations	0	0	626,581	626,581	0.0%	0.0%	100.0%
Federal Grants & Contracts	12,487,541	590,641	98,444	13,176,626	94.8%	4.5%	0.7%
State Grants & Contracts	11,128,093	1,062,185	331,239	12,521,517	88.9%	8.5%	2.6%
Private Grants & Contracts	2,477,867	211,213	4,440	2,693,520	92.0%	7.8%	0.2%
Endowment Income	10,575	0	0	10,575	100.0%	0.0%	0.0%
Sales & Services/Other Sources	2,751,896	609,484	151,927	3,513,307	78.3%	17.3%	4.3%
Auxiliary Enterprises	16,291,504	1,691,118	224,254	18,206,876	89.5%	9.3%	1.2%
Total Revenues	\$123,758,677	\$19,834,673	\$5,648,664	\$149,242,014			

Total Unrestricted & Restricted Expenditures by Function

Type of Expenditure	Campuses				Percentage of Total Expenditures by Function		
	Jonesboro	Beebe & Newport	Mtn. Home	Total	Jonesboro	Beebe & Newport	Mtn. Home
Instruction	\$36,401,597	\$7,603,210	\$2,322,993	\$46,327,800	78.6%	16.4%	5.0%
Research	2,154,558	0	0	2,154,558	100.0%	0.0%	0.0%
Public Service	5,104,750	0	4,440	5,109,190	99.9%	0.0%	0.1%
Academic Support	12,909,244	1,632,130	402,375	14,943,749	86.4%	10.9%	2.7%
Student Services	4,571,347	1,725,682	180,840	6,477,869	70.6%	26.6%	2.8%
Institutional Support	11,705,005	2,495,338	994,735	15,195,078	77.0%	16.4%	6.5%
Operations/Maintenance	8,055,303	1,915,929	582,758	10,553,990	76.3%	18.2%	5.5%
Scholarships & Awards	23,496,786	1,190,186	52,200	24,739,172	95.0%	4.8%	0.2%
Mandatory Transfers	4,002,428	479,845	649,072	5,131,345	78.0%	9.4%	12.6%
Auxiliary Enterprises	15,246,741	1,759,610	199,980	17,206,331	88.6%	10.2%	1.2%
Total Expenditures	\$123,647,759	\$18,801,930	\$5,389,393	\$147,839,082			

Data Sources: The Office of Finance & Administration Financial Reports, Arkansas State University, Jonesboro
 Information Source: The Office of Institutional Research & Planning, A Division of Academic Affairs, Arkansas State University, Jonesboro

Financial Report - Revenues

Jonesboro Campus - Unrestricted & Restricted

Source of Revenues	Fiscal Years				
	1997	1998	1999	2000	2001
Tuition & Fees	\$22,799,648	\$24,567,604	\$26,701,701	\$28,238,377	\$30,248,821
State Appropriations	39,351,748	41,057,270	42,692,770	47,426,614	48,362,380
Federal Grants & Contracts	8,148,221	9,089,490	10,746,525	11,392,337	12,487,541
State Grants & Contracts	5,943,988	5,891,187	6,876,244	9,860,283	11,128,093
Private Grants & Contracts	1,779,486	2,111,597	1,908,116	2,077,970	2,477,867
Endowment Income	9,447	17,469	16,411	7,544	10,575
Sales & Services/Other Sources	1,803,074	2,052,152	2,582,095	1,601,938	2,751,896
Auxiliary Enterprises	13,639,062	15,311,650	17,756,170	18,379,184	16,291,504
Total Revenues	\$93,474,674	\$100,098,419	\$109,280,032	\$118,984,247	\$123,758,677

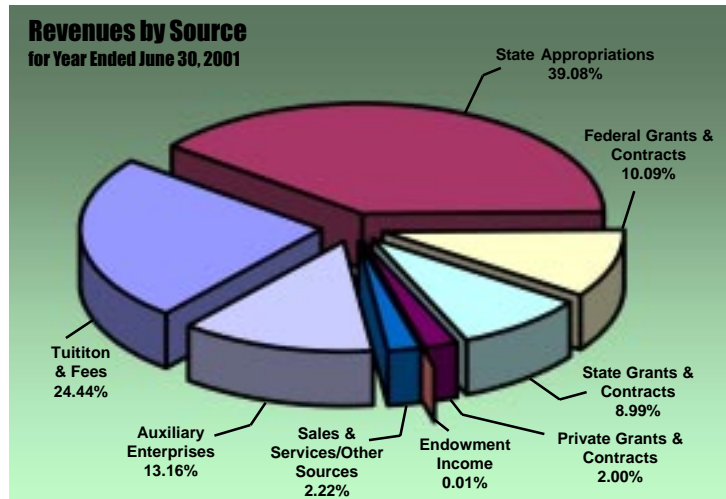

Historical Auxiliary Enterprises Revenues

Source of Revenues	Fiscal Years				
	1997	1998	1999	2000	2001
Intercollegiate Athletics	\$3,868,390	\$4,728,897	\$4,920,136	\$5,183,160	\$5,495,679
Residence Halls	2,458,416	2,832,448	3,070,645	3,499,177	3,937,954
Married Student Housing	358,956	364,692	353,014	388,555	350,954
Faculty Housing	175,286	175,739	135,121	109,454	119,398
Food Services	3,081,650	3,461,817	3,482,392	3,351,402	321,363
College Union	17,471	14,574	1,242,200	1,231,783	1,237,736
Bookstore	200,000	200,000	200,000	220,747	190,000
Student Org. & Pub.	106,796	112,976	168,079	170,315	174,533
Student Health Serv.	0	0	0	51,156	73,539
Other Auxiliary	3,335,033	3,420,508	4,184,583	4,173,436	4,390,349
Total Revenues	\$13,601,998	\$15,311,651	\$17,756,170	\$18,379,185	\$16,291,505

Data Sources: The Office of Finance & Administration Financial Reports, Arkansas State University, Jonesboro; ADHE 17-3 Auxiliary Enterprise Cash Income and Expenditures Reports
 Information Source: The Office of Institutional Research & Planning, A Division of Academic Affairs, Arkansas State University, Jonesboro

Financial Report - Expenditures

Jonesboro Campus - Unrestricted & Restricted

Type of Expenditures	Fiscal Years				
	1997	1998	1999	2000	2001
Instruction	\$30,201,080	\$32,595,187	\$34,083,211	\$34,403,889	\$36,401,597
Research	1,895,713	1,811,436	2,000,111	1,870,196	2,154,558
Public Service	1,260,627	1,457,670	1,434,799	2,957,625	5,104,750
Academic Support	9,447,569	10,026,624	10,647,489	13,356,992	12,909,244
Student Services	3,625,923	3,879,150	4,060,934	4,463,402	4,571,347
Institutional Support	7,664,591	8,092,138	8,714,046	9,780,843	11,705,005
Operations/Maintenance	6,544,718	7,666,805	8,186,234	8,134,906	8,055,303
Scholarships & Awards	14,373,252	16,593,653	19,202,618	20,922,617	23,496,786
Mandatory Transfers	2,310,406	2,181,554	2,291,943	3,222,830	4,002,428
Auxiliary Enterprises	13,636,267	15,374,175	16,672,488	16,562,495	15,246,741
Total Expenditures	\$90,960,146	\$99,678,392	\$107,293,873	\$115,675,795	\$123,647,759

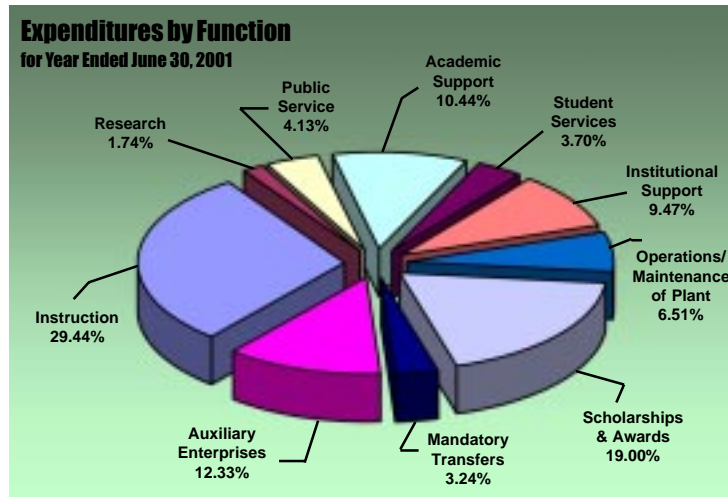

Historical Auxiliary Enterprises Expenditures

Type of Expenditures	Fiscal Years				
	1997	1998	1999	2000	2001
Intercollegiate Athletics	\$5,671,344	\$6,065,994	\$6,526,629	\$6,712,264	\$7,314,405
Residence Halls	1,664,993	2,135,225	2,265,682	2,580,523	2,935,922
Married Student Housing	208,446	218,293	96,883	170,246	155,634
Faculty Housing	62,671	98,976	63,358	74,077	61,037
Food Services	2,924,523	3,099,605	3,291,497	3,015,083	195,372
College Union	144,244	709,732	697,285	436,638	378,480
Bookstore	87,237	3,147	2,998	3,257	3,190
Student Org. & Pub.	177,776	156,128	219,673	202,567	200,941
Student Health Serv.	0	0	0	88,565	96,104
Other Auxiliary	2,582,224	2,784,027	3,427,420	3,195,593	3,834,106
Total Expenditures	\$13,523,458	\$15,271,127	\$16,591,425	\$16,478,813	\$15,175,191

Data Sources: The Office of Finance & Administration Financial Reports, Arkansas State University, Jonesboro; ADHE 17-3 Auxiliary Enterprise Cash Income and Expenditures Reports
 Information Source: The Office of Institutional Research & Planning, A Division of Academic Affairs, Arkansas State University, Jonesboro

Financial Report

Beebe & Newport Campuses - Unrestricted & Restricted

Historical Revenues by Source

Source of Revenues	Fiscal Years				
	1997	1998	1999	2000	2001
Tuition & Fees	\$3,245,415	\$3,180,816	\$3,624,149	\$3,944,943	\$4,431,289
State Appropriations	8,190,471	9,068,842	10,403,223	11,319,214	11,238,743
Federal Grants & Contracts	469,207	449,348	483,265	499,088	590,641
State Grants & Contracts	501,467	661,007	573,358	748,833	1,062,185
Private Grants & Contracts	229,796	153,807	148,943	252,416	211,213
Sales & Services/Other Sources	391,972	420,618	416,929	462,433	609,484
Auxiliary Enterprises	1,080,371	1,225,528	1,508,453	1,599,187	1,691,118
Total Revenues	\$14,108,699	\$15,159,966	\$17,158,320	\$18,826,114	\$19,834,673

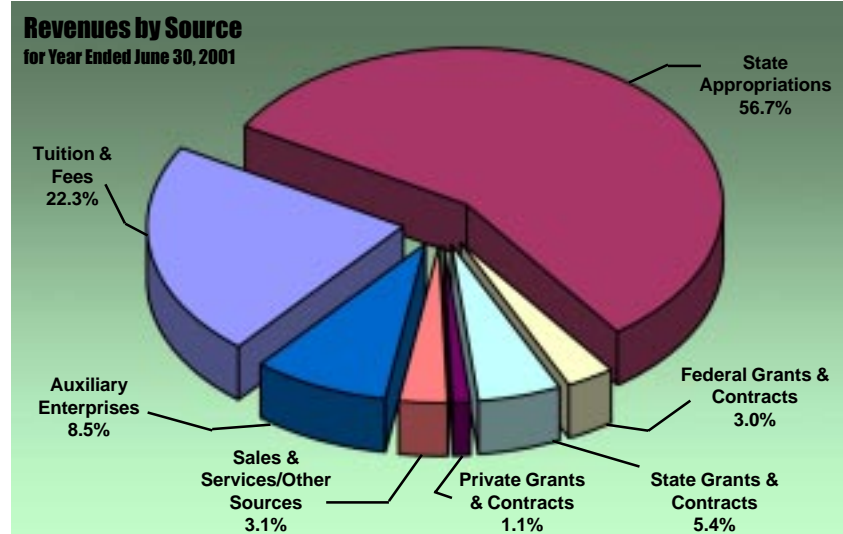

Historical Expenditures by Function

Type of Expenditures	Fiscal Years				
	1997	1998	1999	2000	2001
Instruction	\$4,609,179	\$4,826,488	\$5,818,883	\$6,813,643	\$7,603,210
Academic Support	1,127,918	1,141,242	1,459,077	1,671,499	1,632,130
Student Services	1,475,004	1,682,328	1,595,207	1,400,409	1,725,682
Institutional Support	1,634,995	1,831,195	2,180,931	2,249,885	2,495,338
Operations/Maintenance	1,327,748	1,375,319	1,448,292	1,537,173	1,915,929
Scholarships & Awards	518,740	677,326	642,090	945,856	1,190,186
Mandatory Transfers	323,217	290,626	288,405	483,085	479,845
Auxiliary Enterprises	1,108,884	1,216,236	1,384,967	1,589,409	1,759,610
Total Expenditures	\$12,125,685	\$13,040,760	\$14,817,852	\$16,690,959	\$18,801,930

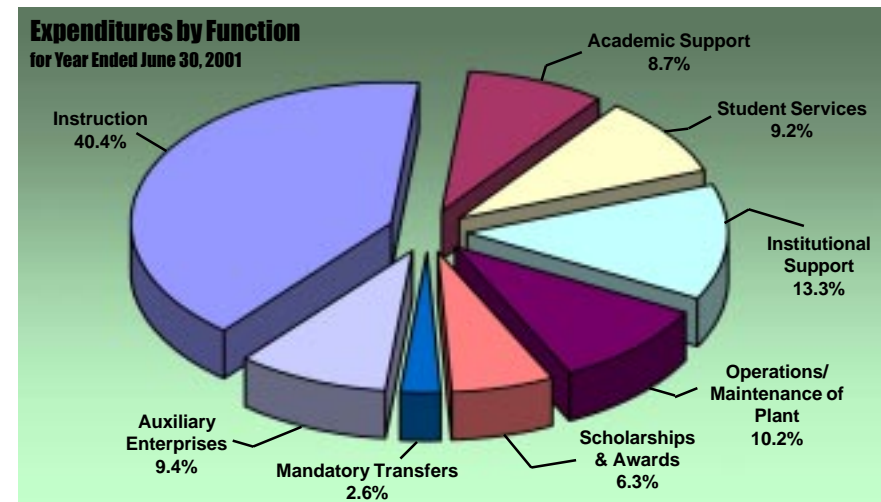

Data Sources: The Office of Finance & Administration Financial Reports, Arkansas State University, Jonesboro
 Information Source: The Office of Institutional Research & Planning, A Division of Academic Affairs, Arkansas State University, Jonesboro

Financial Report

Mountain Home Campus - Unrestricted & Restricted

Historical Revenues by Source

Source of Revenues	Fiscal Years				
	1997	1998	1999	2000	2001
Tuition & Fees	\$583,484	\$686,470	\$863,962	\$1,032,077	\$1,291,118
State Appropriations	1,228,945	1,738,093	2,602,261	2,905,633	2,920,661
Local Appropriations	522,197	584,613	567,962	629,793	626,581
Federal Grants & Contracts	0	0	23,459	27,630	98,444
State Grants & Contracts	0	63,684	121,420	339,463	331,239
Private Grants & Contracts	0	32,523	45,302	8,612	4,440
Interest Income	0	116,219	0	0	0
Sales & Services/Other Sources	233,489	91,231	118,768	97,918	151,927
Auxiliary Enterprises	160,829	208,927	142,686	193,026	224,254
Total Revenues	\$2,728,944	\$3,521,760	\$4,485,820	\$5,234,152	\$5,648,664

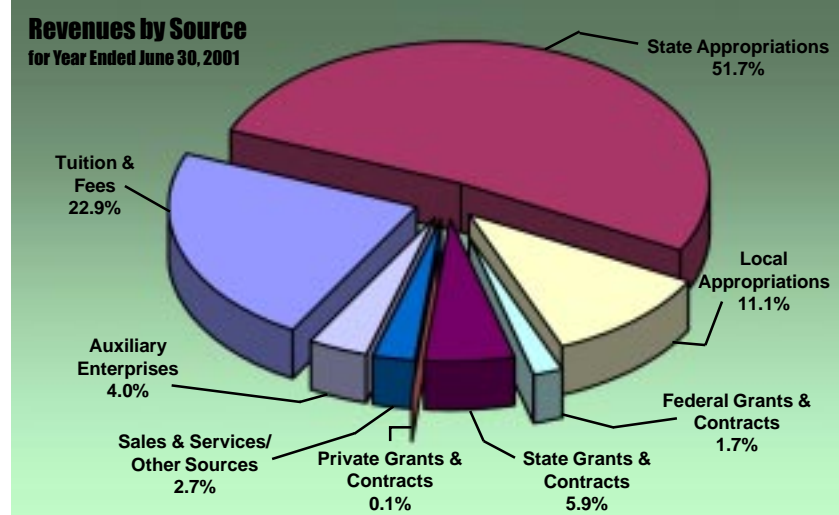

Historical Expenditures by Function

Type of Expenditures	Fiscal Years				
	1997	1998	1999	2000	2001
Instruction	\$806,858	\$1,306,482	\$1,836,208	\$2,085,219	\$2,322,993
Public Service	0	32,523	39,914	8,275	4,440
Academic Support	243,714	228,300	385,998	396,537	402,375
Student Services	153,462	168,854	188,228	150,949	180,840
Institutional Support	576,966	707,775	784,605	824,770	994,735
Operations/Maintenance	222,633	303,695	451,644	467,996	582,758
Scholarships & Awards	39,290	47,584	52,324	51,573	52,200
Mandatory Transfers	17,052	176,204	523,242	542,463	649,072
Auxiliary Enterprises	133,646	178,671	125,487	176,678	199,980
Total Expenditures	\$2,193,621	\$3,150,088	\$4,387,650	\$4,704,460	\$5,389,393

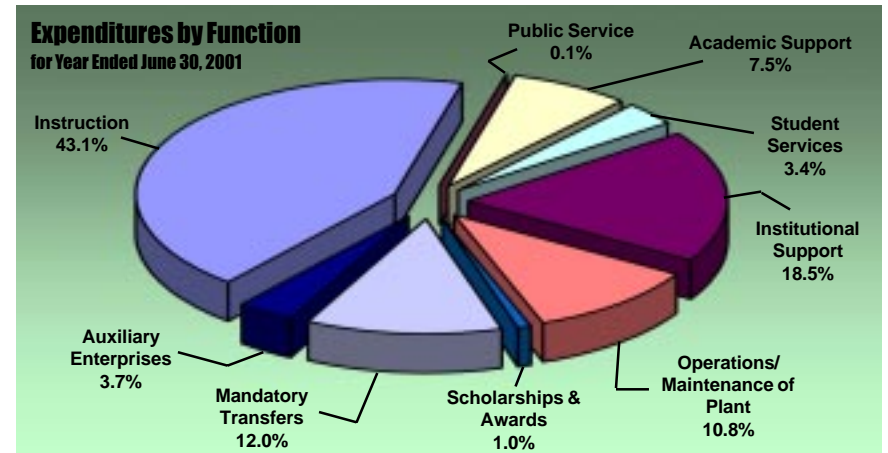

Data Sources: The Office of Finance & Administration Financial Reports, Arkansas State University, Jonesboro
 Information Source: The Office of Institutional Research & Planning, A Division of Academic Affairs, Arkansas State University, Jonesboro

Physical Facilities Inventory

Jonesboro Campus - Fiscal Year 2001

Facility	Major Use	Year Completed	Square Footage		
			Total	E & G	Auxiliary
Administration	Office	1964	45,590	45,590	0
Administration Addition	Office	1988	10,336	10,336	0
Agriculture	Classroom	1975	79,738	79,738	0
Arkansas Hall Dormitory	College Dorm	1962	86,575	0	86,575
Armory	Classroom	1956	23,297	23,297	0
Art Annex	Classroom	1936	14,409	14,409	0
Auxiliary Band	Classroom	1987	1,080	1,080	0
Baseball Facility	Health, P.E. & Sport Sci.	1993	9,402	0	9,402
Beef Barn	Barn, Classrooms/Spec.	1957	8,733	8,733	0
Center for Economic Dev.	Office	1987	15,000	15,000	0
Center for Regional Programs	Classroom	1966	5,457	5,457	0
Centrex	Office	1970	3,804	3,804	0
Chemical Storage Building	Misc. Storage	1988	800	800	0
Chickasaw	Office	1968	58,374	58,374	0
Childhood Services	Office	1988	3,878	3,878	0
College of Business	Classroom	1939	54,297	54,297	0
Collegiate Park Apartments	Residence Type 3	1999	124,126	0	124,126
Collegiate Park Club House	Community Center	1999	5,039	0	5,039
Computer Services	Classroom	1966	14,000	14,000	0
Convocation Center	Health, P.E. & Sport Sci.	1987	192,045	96,023	96,022
Dairy Complex	Barn, Classrooms/Spec.	1986	11,040	11,040	0
Delta Hall Dormitory	College Dorm	1958	40,353	0	40,353
Education/Communications	Classroom	1983	100,900	100,900	0
Equine Arena	E & G	1999	49,500	49,500	0
Equine Stall Barn	E & G	1999	19,580	19,580	0
Exhibition Barn	Barn, Classrooms/Spec.	1986	11,412	11,412	0
Facilities Management	Physical Plant Facility	1994	89,960	89,960	0
Farrowing Barn	Barn, Classrooms/Spec.	1976	1,481	1,481	0
Feed Storage	Barn, Classrooms/Spec.	1986	7,840	7,840	0
Fine Arts	Classroom	1966	61,056	61,056	0
Finishing Barn	Barn, Classrooms/Spec.	1976	1,824	1,824	0
Football Administration	Health, P.E. & Sport Sci.	1980	19,325	0	19,325
Football Stadium	Health, P.E. & Sport Sci.	1975	14,771	0	14,771
Fowler Center	Auditorium	2000	83,793	83,793	0
Foundry (Fine Arts)	Classroom	1969	1,263	1,263	0
Gestation House	Barn, Classrooms/Spec.	1990	2,400	2,400	0
Greenhouse	Greenhouse	1975	1,050	1,050	0
Information & Technology	Office	2001	21,950	21,950	0
International Students Bldg.	Classroom	1954	26,912	26,912	0
Intramural Storage	Misc. Storage	1987	280	280	0
Kays Hall Dormitory	College Dorm	1966	117,609	0	117,609
Lab Science-East Wing	Classroom	1968	82,618	82,618	0
Lab Science-West Wing	Classroom	1987	87,808	87,808	0
Laundry Facility	Community Center	1960	3,740	0	3,740
Learning Resource Center	Classroom	1978	147,362	147,362	0
Library	Library	1963	95,210	95,210	0
Library Addition	Library	1994	119,667	119,667	0

Facility	Major Use	Year Completed	Square Footage		
			Total	E & G	Auxiliary
Loading Barn	Barn, Classrooms/Spec.	1981	2,268	2,268	0
Math & Computer Science	Classroom	1936	23,254	23,254	0
Nursing	Classroom	1936	49,581	49,581	0
Pfeiffer-Janes Carriage House	Classroom	1910	2,471	2,471	0
Pfeiffer-Janes Education Center	Classroom	1910	1,753	1,753	0
Pfeiffer-Janes Home	Classroom	1910	5,455	5,455	0
Pfeiffer-Janes Pump House	Restroom	1910	143	143	0
Physical Education	Classroom	1975	164,257	164,257	0
Poultry Barn	Barn, Classrooms/Spec.	1974	13,068	13,068	0
President's Barn	Residence Type 4	1948	1,030	1,030	0
President's House	Residence Type 2	1940	6,594	6,594	0
Radio Tower Building I	Classroom	1966	171	171	0
Radio Tower Building II	Classroom	1993	505	505	0
Recycle Center	Physical Plant Facility	1993	9,284	9,284	0
Reng Center	Health, P.E. & Sport Sci.	1964	132,284	132,284	0
Rifle Range	Classroom	1972	5,750	5,750	0
Services Center	Office	1971	168,591	0	168,591
Sheep Barn	Barn, Classrooms/Spec.	1990	1,512	1,512	0
Smith Center	Classroom	1954	23,272	23,272	0
Storage-Econ. Development	Classroom	1995	1,504	1,504	0
Storage-Housing	Misc. Storage	1997	3,525	0	3,525
Student Health Center	Medical Office	1976	4,351	4,351	0
Student Pavilion	Student Centers	1976	4,530	4,530	0
Track Facility	Health, P.E. & Sport Sci.	1977	1,782	0	1,782
Twin Towers Dormitory	College Dorm	1968	175,204	0	175,204
University Hall Dormitory	College Dorm	1962	80,007	0	80,007
University Police	Office	1966	4,635	4,635	0
Wilson Hall	Classroom	1932	89,734	89,734	0
Wilson Mechanical	Physical Plant Facility	1990	1,225	1,225	0
Total Buildings	76		2,954,424	2,008,353	946,071

Facilities Usage Analysis

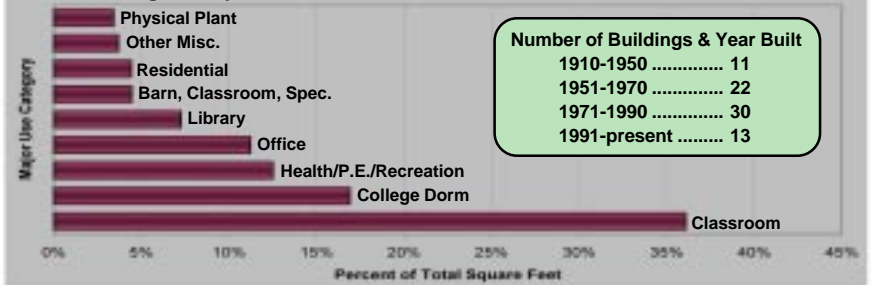

Data Source: Construction Office, Arkansas State University, Jonesboro
 Information Source: The Office of Institutional Research & Planning, A Division of Academic Affairs, Arkansas State University, Jonesboro

Grants & Contracts

Jonesboro Campus

Grants & Contracts Expenditures*	Fiscal Years				
	1996	1997	1998	1999	2000
Instruction	\$1,650,881	\$1,605,788	\$1,251,929	\$1,106,422	\$758,305
Research	1,019,702	1,188,098	1,069,036	1,136,172	1,136,093
Public Service	371,073	370,432	366,821	404,482	1,101,193
Academic Support	1,717,872	2,155,468	2,464,985	3,197,109	4,222,049
Student Services	476,692	476,472	419,213	402,826	278,379
Institutional Support	66,142	46,362	8,441	461,877	60,740
Other	5,985	4,896	0	65,735	7,808
Total	\$5,308,347	\$5,847,516	\$5,580,425	\$6,774,623	\$7,564,567

Arkansas State University Grants & Contracts

Grants and contracts for fiscal year 1999 from federal and state governments, local/private sources, and international sources included the following:

Allegiance Corporation	National Writing Project
American Chemical Society	Nettleton Public School District
Amer. Elec. Power Serv. Corp./S. Ohio Coal Co.	North Central Association
Arkansas Department of Education	Ohio State University Research Foundation
Arkansas Department of Higher Education	Ozarka Technical College
Arkansas Department of Human Services	Rayonier Timberlands
Arkansas Energy Office	Regional Medical Center of Northeast Arkansas
Arkansas Game & Fish Commission	Robert Wood Johnson Foundation
Arkansas Highway & Transportation Dept.	San Diego State University Foundation
Arkansas Land & Farm Development Corp.	Science Information Liaison Office
Arkansas Science & Technology Authority	Shirley, Arkansas, CDC
Arkansas Soil & Water Conservation Commission	Southwest Educational Development Laboratory
Arkansas State Parks - Historic Resources & Museum Serv.	Texas A & M Research Foundation
Berkeley Planning Associates	The Nature Conservatory of Missouri
Contracts w/ Various Agencies-Childhood Serv.	University of Arkansas at Fayetteville
Contracts w/ Various Agencies-Y.O.U. Program	University of Arkansas at Little Rock
Corporation for Public Broadcasting	University of Arkansas at Little Rock - ASGC
Craighead County TEA	University of Arkansas at Little Rock - Midsouth Center
Department of Arkansas Heritage	University of Arkansas at Little Rock - SBDC
E. Ark. Resource Conserv. & Dev. Council	University of Arkansas at Pine Bluff
Goals 2000	University of Missouri
Gravure Education Foundation	U.S. Department of Agriculture
G.E.C., Inc.	U.S. Department of Army
Hearst Foundation	U.S. Department of Commerce
Helene Fuld Health Trust	U.S. Department of Education
Illinois Department of Transportation	U.S. Department of Housing & Urban Development
Invotek Corporation	U.S. Department of Justice
Iowa State University	U.S. Department of the Interior
Lemoyne-Owen College	U.S. Environmental Protection Agency
Microsoft, Inc.	Washington Forest Protection Association
National Collegiate Athletic Association	Winthrop Rockefeller Foundation

*NOTE: Expenditures exclude student financial aid funds.

Data Source: Office of Grants & Contracts, Arkansas State University, Jonesboro

Information Source: The Office of Institutional Research & Planning, A Division of Academic Affairs, Arkansas State University, Jonesboro

Grants & Contracts

Fiscal Year 2000

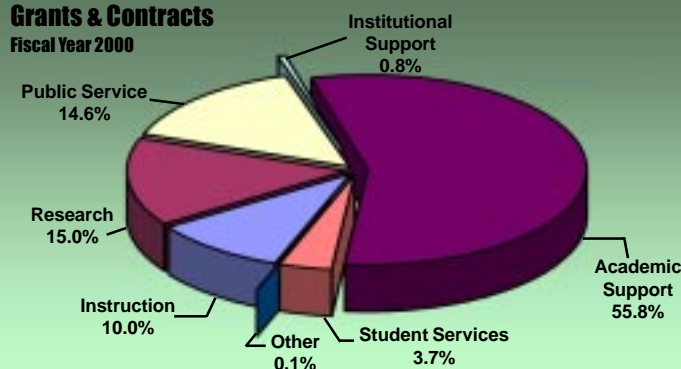

Units Receiving Funds

Fiscal Year 2000

Unit Receiving Funds	Number of Grants/Contracts	Amount of Grants/Contracts
Agriculture	23	\$497,723
Arts & Sciences	173	1,563,005
Business	11	86,815
Communications	11	157,262
Delta Heritage Initiatives	5	840,430
Economic Development	14	373,296
Education	85	2,424,048
Engineering	18	134,248
Nursing & Health Professions	17	297,006
University College	12	577,161
Other	29	613,573
Total	398	\$7,564,567

Arkansas State University Donors



Jonesboro Campus

Source of Donation	Fiscal Years				
	1997	1998	1999	2000	2001
Academic Gifts					
Faculty/Staff	\$51,508	\$79,261	\$101,255	\$93,450	\$135,160
Alumni	429,174	333,390	407,625	822,306	828,752
Friends of ASU	1,451,675	1,662,447	4,760,286	1,195,851	1,248,100
Non-Cash Gifts	288,536	520,998	247,645	556,322	226,464
Academic Total	2,220,893	2,596,096	5,516,811	2,667,929	2,438,476
Athletic Gifts					
Cash Gifts	726,865	706,725	638,836	895,563	952,536
Non-Cash Gifts	130,662	204,986	49,623	51,703	9,923
Athletic Total	857,527	911,711	688,459	947,266	962,459
Grand Total	\$3,078,420	\$3,507,807	\$6,205,270	\$3,615,195	\$3,400,935

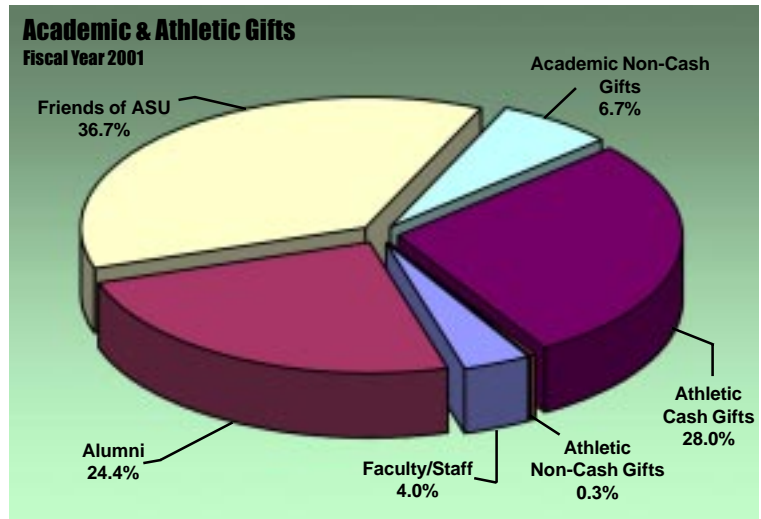

Private Donors

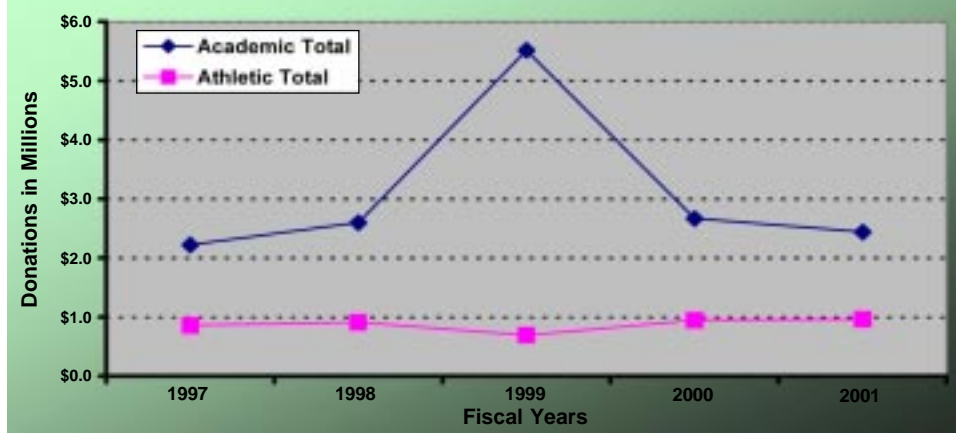

Private donor support enables Arkansas State University to attract and retain the highest quality students. Citizens of northeast Arkansas communities have historically provided generous donor support. Additionally, private support endows numerous ASU scholarships each year. Scholarships help to keep the brightest students in Arkansas, and scholarships are more necessary now than ever. An endowed scholarship can be established for \$10,000, or an annual gift may be provided to fund one or more scholarships. Scholarships are currently available in virtually every discipline.

Data Source: Office of Development, Arkansas State University, Jonesboro
 Information Source: The Office of Institutional Research & Planning, A Division of Academic Affairs, Arkansas State University, Jonesboro

Index



Academic Affairs	18,19	Bachelor's Degrees	6,30,32	Beebe/Newport Campuses	75,78	Jonesboro Campus	12
Accreditation	12,13,14,15	by Campus	6,30,37	Jonesboro Campus	75,77	Mountain Home Campus	14
Beebe Campus	13	by Career	31	Mountain Home Campus	75,79	Newport Campus	15
Jonesboro Campus	12	by College/Department	31	Facilities	6,80	Student Affairs	21
Mountain Home Campus	14	by Degree/Major	32,33	Buildings	6	University Advancement	22
Newport Campus	15	by Ethnicity	30	Inventory	80	Mountain Home Campus, general	14
ACT Scores	57	Certificates	6,30	Faculty	6,65-67	Newport Campus, general	15
Administrative Staff	11-15	Doctoral Degrees	30,33	Beebe Campus	6,65	Organizational Chart	16-18,20-22
Beebe Campus	13	Master's Degrees	30,33	by Gender	66	President	11
Jonesboro Campus	12	Specialist Degrees	30,33	by Rank	66,67	Quick Reference (ASU)	6
Mountain Home Campus	14	Directory	24	by Tenure Status	66	Quick Reference (State of Arkansas)	7
Newport Campus	15	Donors	82	Jonesboro Campus	6,65-67	Remediation	56
Admissions Contacts	12-15,24	Employees	6,65-68	Mountain Home Campus	6,65	Residence Life	73
Beebe Campus	13,24	by Campus	6,65	Newport Campus	6,65	Retention Rates	58
Jonesboro Campus	12,24	by EEOC category	65,68	Salaries	67	Revenues	75,76,78,79
Mountain Home Campus	14,24	by Ethnicity	65,68	Finance & Administration	20	Beebe/Newport Campuses	75,78
Newport Campus	15,24	by Gender	65,68	Financial Aid	6,74	Jonesboro Campus	75,76
Alumni Statistics	61	Faculty Salaries	67	Financial Reports	75-79	Mountain Home Campus	75,79
Applications	50-54	Faculty Statistics	66,67	Beebe/Newport Campuses	75,78	Room & Board Costs	73
Branch Campuses	54	Staff Statistics	68	Jonesboro Campus	75,76-77	Seal, official	11
First-Time Freshmen	50	Enrollment	6,37-48,55	Mountain Home Campus	75,79	Semester Credit Hour	
First-Time Graduates	52	Average Age	38,55	First-Time Freshmen		Production (SCH)	37,44,49
Graduate Transfers	53	by Age	37,39-41	ACT Scores	57	by Campus	37
Undergraduate Transfers	51	by Campus	6,37-41	Applications	50,54	by Career	44,49
Arkansas State Technical		by Career	6,45-47	Graduation Rates	59	by College/Department	49
Institute (ASTI)	13	by College/Department	45	Remediation	56	by Legal Residence	44
Arkansas State University - System	11	by County of Origin	42	Retention Rates	58	Southern Regional	
Athletes	62	by Degree/Major	46-47	Statistics	55	Education Board (SREB)	23
Auxiliary Enterprises	76,77	by Ethnicity	37-41	Full-Time Equivalent (FTE)	37-41,48	Staff	6,65,68
Expenditures	77	by Gender	6,37-41	by Career	48	by Campus	65
Revenues	76	by International		by College/Department	48	by EEOC category	65,68
Average Hours Enrolled	38,55	Country of Origin	43	Historical	38-41	by Ethnicity	68
First-Time Freshman	55	by Legal Residence	44	Graduation Rates	59	by Gender	68
Graduate	38	by Load	37-41,55	Undergraduate Transfers	51,54,59,60	Student Affairs	21
Undergraduate	38	by State of Origin	42	Applications	51,54	Table of Contents	3
Beebe Campus, general	13	Center for English as a		Graduation Rates	59	Tuition & Fees	6,72
Board of Trustees	11	Second Language (CESL)	43	Statistics	60	University Advancement	22
Chief Executive Officer	11	First-Time Freshmen	55	Grants & Contracts	81	Vice Chancellors	11-15
Degree Programs	12-15,27-29	from Arkansas	6,42	Housing	73	Vice Presidents	11
Beebe Campus	13,29	from Foreign Countries	6,42,43	Jonesboro Campus, general	12	Web Site Address	12-15
Jonesboro Campus	12,27,28	from Out-of-State	6,42	Library (Holdings & Usage)	71	Beebe Campus	13
Mountain Home Campus	14,29	Full-Time Equivalent		Mission Statement	11-15,19-22	Jonesboro Campus	12
Newport Campus	15,29	(FTE)	37-41,48	Academic Affairs	19	Mountain Home Campus	14
Degrees Awarded	6,30-33,37	Minority	6,37-41	Beebe Campus	13	Newport Campus	15
Associate Degrees	6,30,32	Expenditures	75,77,78,79	Finance & Administration	20		

INTENTIONALLY BLANK

INTENTIONALLY BLANK

*The Arkansas State University Factbook
2001-2002*



www.astate.edu

*Produced by The Office of Institutional Research & Planning
A Division of Academic Affairs
Arkansas State University
Jonesboro*