

Jonesboro • Beebe • Mountain Home • Newport • West Memphis



# System Factbook

2015-2016



Office of Institutional Research and Planning

# The Arkansas State University System 2015-2016 Factbook

Any questions concerning  
material contained in this  
book should be directed to:

The Office of Institutional Research & Planning  
Arkansas State University  
P.O. Box 790  
State University, Arkansas 72467

Telephone: (870)972-3027  
Fax: (870)972-3683  
E-mail: [asuirp@AState.edu](mailto:asuirp@AState.edu)

2015-2016 A-State System Factbook cover designed by the  
staff of the Office of Publications & Creative Services.

Factbooks produced by  
The Office of Institutional Research & Planning  
are available in electronic format on our web site at  
<http://www.AState.edu/irp>.



# Table of Contents

Forward .....	4
A Quick Reference (Arkansas State University System) .....	5
A Quick Reference (State of Arkansas) .....	6
A Quick Reference (Arkansas Counties) .....	7

## ORGANIZATION

Arkansas State University System .....	11
Arkansas State University .....	12
Arkansas State University-Beebe .....	13
Arkansas State University-Mountain Home .....	14
Arkansas State University-Newport .....	15
Arkansas State University Mid-South .....	16
Organizational Structure, ASU System .....	17
Organizational Structure, A-State .....	18
Academic Affairs & Research, A-State .....	19
Finance & Administration, A-State .....	21
Student Affairs, A-State .....	23
University Advancement, A-State .....	25
Institutional Classifications (SREB & Carnegie Foundation) .....	26

## ACADEMIC PROGRAMS

Undergraduate Academic Programs (A-State) .....	29
Graduate Academic Programs (A-State) .....	30
Academic Programs (Other ASU System Campuses) .....	31
Degrees & Certificates Awarded Summary .....	32
Degrees Awarded by College & Department (A-State) .....	33
Degrees Awarded by Undergraduate Program (A-State) .....	34
Degrees Awarded by Graduate Program (A-State) .....	35

## STUDENTS

System Enrollment Summary .....	39
Total Enrollment	
A-State .....	40
ASU-Beebe .....	41
ASU-Mountain Home .....	42
ASU-Newport .....	43
ASU Mid-South .....	44
Geographic Origin of Total Enrollment (A-State) .....	45
Geographic Origin of International Students (A-State) .....	46
Enrollment & SCH by Legal Residence (A-State) .....	47
Enrollment by College & Department (A-State) .....	48
Undergraduate Enrollment by Degree Program (A-State) .....	49

Graduate Enrollment by Degree Program (A-State) .....	50
Enrollment by College & Career (A-State) .....	51
SCH Production by College & Career (A-State) .....	52
Full-Time Equivalent Enrollment (A-State) .....	53
SCH Production (A-State) .....	54
New Student Applications (A-State) .....	55
First-Time Freshmen (A-State) .....	56
Academic Preparation - Admission Test Scores (A-State) .....	57
Academic Preparation - Remediation (A-State) .....	58
Academic Progress - Retention Rates (A-State) .....	59
Academic Progress - Graduation Rates (A-State) .....	60
Undergraduates (A-State) .....	61
Undergraduate Transfer Students (A-State) .....	62
Graduates (A-State) .....	63
Alumni Statistics (A-State) .....	64
Student Athletes (A-State) .....	65
Athletic Administration (A-State) .....	66

## EMPLOYEES

System Employee Summary .....	69
Full-Time Instructional Faculty (A-State) .....	70
Full-Time Instructional Faculty Statistics (A-State) .....	71
Full-Time Instructional Faculty Salaries (A-State) .....	72
Full-Time Staff Statistics (A-State) .....	73

## RESOURCES

Dean B. Ellis Library (A-State) .....	77
Student Costs - Tuition & Required Fees .....	78
Student Costs - Residence Life (A-State) .....	79
Financial Aid (A-State) .....	80
ASU System Finances .....	81
Financial Reports	
A-State .....	83
ASU-Beebe .....	85
ASU-Mountain Home .....	86
ASU-Newport .....	87
Arkansas State University Donors (A-State) .....	88
Physical Facilities Inventory (A-State) .....	89
Index .....	91

# Forward



Welcome to the **2015-2016 Arkansas State University System Factbook!** The ASU System Factbook is a publication produced by the Office of Institutional Research and Planning that outlines enrollment, faculty and staff data, financial reports and other comprehensive information for the Arkansas State University campuses at Jonesboro, Beebe, Mountain Home, Newport and West Memphis. The ASU System Factbook is produced annually and is intended to provide answers to questions that are frequently asked by the administration, faculty, staff, students, alumni and other university constituents.

The definitions and guidelines used to compile this information are provided by the Integrated Postsecondary Education Data System (IPEDS), the Arkansas Department of Higher Education (ADHE), the Office for Civil Rights (OCR) and the National Collegiate Athletic Association (NCAA). It is important to note that the information in this factbook may differ from data reported by the Office of Institutional Research and Planning to federal, state and regional agencies due to differences in reporting guidelines, reporting definitions, and the timing of when the information was prepared.

In order to make information more readily available to all constituents, the ASU System Factbook is available in PDF format on the Institutional Research and Planning web site. You can reach our web site through the Arkansas State University Home Page, or you can go to our site directly at

*<http://www.AState.edu/irp>*

A comprehensive document of this magnitude requires the assistance of a number of people on the various ASU campuses. Many thanks to all who helped make the **2015-2016 Arkansas State University System Factbook** a successful reality. A special thanks goes out to the Office of Publications and Creative Services' staff for their contribution in the 2015-2016 ASU System Factbook cover and tab inserts. Should you have any questions, comments or corrections regarding this document, please contact the Office of Institutional Research and Planning. (P.O. Box 790, State University, Arkansas, 72467; Phone: (870)972-3027; Fax: (870)972-3683; E-mail: [asuipr@Astate.edu](mailto:asuipr@Astate.edu))

# A Quick Reference

## Arkansas State University System

### Number of Students Fall 2015

#### Arkansas State University System

Enrollment .....	23,277
Full-Time-Equivalent .....	16,012

#### Undergraduate

Jonesboro (71.5%) .....	9,592
Beebe* .....	3,935
Mountain Home .....	1,384
Newport* .....	2,652
Mid-South .....	1,896

#### Graduate

Jonesboro (28.5%) .....	3,818
-------------------------	-------

#### Male

Jonesboro (40.6%) .....	5,446
Beebe (45.0%) .....	1,771
Mountain Home (37.4%) .....	517
Newport (41.4%) .....	1,098
Mid-South (39.4%) .....	747

#### Female

Jonesboro (59.4%) .....	7,964
Beebe (55.0%) .....	2,164
Mountain Home (62.6%) .....	867
Newport (58.6%) .....	1,554
Mid-South (60.6%) .....	1,149

#### Ethnic Minorities (non-Caucasian, excludes Unknown & International)

Jonesboro (18.9%) .....	2,531
Beebe (16.8%) .....	662
Mountain Home (9.2%) .....	128
Newport (25.9%) .....	686
Mid-South (63.7%) .....	1,208

#### Age

	Under 25	25 & Older
Jonesboro.....	8,376	5,034
Beebe .....	3,016	919
Mountain Home.....	782	602
Newport.....	1,980	672
Mid-South .....	1,420	476

#### Enrollment from Arkansas

Jonesboro (75.7%) .....	10,151
Beebe (97.9%) .....	3,854
Mountain Home (94.1%) .....	1,302
Newport (98.1%) .....	2,602
Mid-South (89.8%) .....	1,703

#### Enrollment from Out-of-State

Jonesboro (18.6%) .....	2,499
Beebe (1.7%) .....	66
Mountain Home (5.9%) .....	82
Newport (1.7%) .....	45
Mid-South (9.9%) .....	187

#### Enrollment from Foreign Countries

Jonesboro (5.7%) .....	760
Beebe (0.4%) .....	15
Mountain Home (0.0%) .....	0
Newport (0.2%) .....	5
Mid-South (0.3%) .....	6

### Academic Awards & Degrees

Fiscal Year 2014-2015

#### Certificate

Jonesboro (Graduate Certificates).....	15
Beebe .....	1,015
Mountain Home .....	324
Newport .....	432
Mid-South .....	151

#### Associate

Jonesboro .....	382
Beebe .....	672
Mountain Home .....	272
Newport .....	199
Mid-South .....	130

#### Bachelor's

Jonesboro .....	1,766
-----------------	-------

#### Graduate

Jonesboro .....	1,615
-----------------	-------

### Tuition & Required Fees

Fall 2015

Based on 15 Hour Load for Undergraduate Students and 9 Hour Load for Graduate Students for the Fall 2015 Semester

#### Undergraduate Resident

Jonesboro .....	\$4,025
Beebe .....	1,710
Mountain Home .....	1,710
Newport .....	1,635
Mid-South .....	1,895

#### Undergraduate Nonresident

Jonesboro .....	\$7,025
Beebe .....	2,760
Mountain Home .....	2,700
Newport .....	2,505
Mid-South .....	2,495

#### Graduate

Resident .....	\$2,905
Nonresident .....	5,191

### Full-Time Employees

Fall 2015

Campuses	Faculty	Staff
Jonesboro** .....	505	1,082
Beebe .....	120	186
Mountain Home .....	44	65
Newport .....	69	85
Mid-South .....	46	99

### Facilities

Fiscal Year 2014-2015

Campuses	# Acres	# Buildings
Jonesboro .....	1,376	157
Beebe .....	706	69
Mountain Home .....	130	7
Newport .....	214	24
Mid-South .....	92	12

\*NOTE: Beebe's enrollment includes Heber Springs and Searcy. Newport's data includes the Commercial Driving Technical Certificate Program, the ASU Technical Center at Marked Tree and the Jonesboro Technical Center.

\*\*NOTE: Jonesboro's faculty includes instructional and research faculty.

Information Source: The Office of Institutional Research & Planning; web address: [www.AState.edu/irp](http://www.AState.edu/irp); email address: [asuipr@AState.edu](mailto:asuipr@AState.edu)

# A Quick Reference

## State of Arkansas

### Arkansas Demographics

Population - 2014 .....	2,966,369
<b>Age Distribution - 2013</b>	
Up to 19 .....	26.8%
20 to 24 .....	7.0%
25 to 44 .....	25.4%
45 to 64 .....	25.5%
65 & Older .....	15.3%
<b>Ethnic Distribution - 2014</b>	
Black .....	15.6%
White .....	79.7%
Other .....	4.7%
<b>Educational Attainment of Adults - 2014</b>	
8th Grade or Less .....	5.6%
Attended High School ( <i>no diploma</i> ) .....	9.0%
High School Diploma .....	34.9%
Attended College ( <i>no degree</i> ) .....	22.8%
Associate Degree .....	6.3%
Bachelor's Degree .....	13.8%
Graduate / Professional Degree .....	7.5%
Per Capita Income - 2014 .....	\$37,782
Poverty Rate - 2013 .....	19.7%
<b>New High School Graduates In</b>	
2015-2016 ( <i>estimated</i> ) .....	29,188
Projected change from 2015-16 to 2025-26 .....	9.3%
New GED Diploma Recipients - 2013 .....	6,923

### Arkansas Demographics

<b>Higher Education Institutions - 2013-2014</b>	
Public 4-Year .....	11
Public 2-Year .....	22
Private 4 & 2-Year .....	19
<b>Total</b> .....	<b>52</b>
<b>Higher Education Enrollment Highlights - Fall 2013</b>	
Enrollment .....	172,224
Public 4-Year .....	97,705 (56.7%)
Public 2-Year .....	55,985 (32.5%)
Private 4 & 2-Year .....	18,534 (10.8%)

### Delta\* Region Demographics

<b>Ethnic Distribution - 2014</b>	
Black .....	28.5%
White .....	69.4%
Other .....	2.1%
<b>Educational Attainment of Adults - 2008-2013</b>	
8th Grade or Less .....	8.0%
Attended High School ( <i>no degree</i> ) .....	13.4%
High School Diploma .....	39.4%
Attended College ( <i>no degree</i> ) .....	20.3%
Associate Degree .....	5.5%
Bachelor's Degree .....	9.3%
Graduate / Professional Degree .....	4.3%
Per Capita Income - 2013 .....	\$34,548

### Populations of Selected Arkansas Delta\* Counties

	Official 2010	Estimated 2014
Craighead .....	96,443	102,518
White .....	77,076	78,592
Jefferson .....	77,435	72,297
Crittenden .....	50,902	49,548
Mississippi .....	46,480	44,235
Greene .....	42,090	43,694
Independence .....	36,647	36,959
St. Francis .....	28,258	26,899
Poinsett .....	24,583	24,246
Ashley .....	21,853	20,948
Phillips .....	21,757	19,930
Drew .....	18,509	18,622
Arkansas .....	19,019	18,594
Randolph .....	17,969	17,571
Jackson .....	17,997	17,534
Cross .....	17,870	17,227
Lawrence .....	17,415	16,931
Clay .....	16,083	15,118
Lincoln .....	14,134	13,970
Desha .....	13,008	12,264
Chicot .....	11,800	11,180
Bradley .....	11,508	11,148
Lee .....	10,424	9,860
Cleveland .....	8,689	8,449
Prairie .....	8,715	8,304
Monroe .....	8,149	7,582
Woodruff .....	7,260	6,910

**Total Population** ..... 742,073 ..... 731,130

\*NOTE: The Lower Mississippi Delta Development Commission, established by U.S. Congress in 1988, defines a 7-state, 219-county region as the Lower Mississippi River Delta Region.  
 Data Sources: The Chronicle of Higher Education Almanac, ADHE, STATS Indiana & the U.S. Census Bureau  
 Information Source: The Office of Institutional Research & Planning; web address: [www.AState.edu/irp](http://www.AState.edu/irp); email address: [asuirp@AState.edu](mailto:asuirp@AState.edu)

# A Quick Reference

## Arkansas Counties

County	2014 Population	2014 Population % Ethnic Breakdown			2013 Income Per Capita	2013 Income Median	2014/2015* High School Enrollment	2014/2015 High School Graduates	# of Enrolled, 1st-Time, On-Campus of Previous HS Graduates 2014	Educ. Attainment of Adults >25	
		White	Black	Other						% Attended College (no Degree)	% Rec'd College Degree**
Arkansas+	18,594	72.6	24.5	2.9	\$46,240	\$38,497	899	209	120	20.3	18.7
Ashley	20,948	71.9	25.6	2.5	36,634	36,479	1,122	234	113	23.0	16.4
Baxter+	40,857	96.8	0.4	2.8	35,604	36,082	1,552	313	148	26.4	24.4
Benton	242,321	90.0	1.9	8.1	41,157	56,518	12,091	2,612	1,250	20.4	34.3
Boone	37,196	96.3	0.4	3.3	32,763	38,410	1,870	426	214	25.2	22.0
Bradley	11,148	68.3	27.6	4.1	32,144	31,733	583	138	62	18.4	15.1
Calhoun	5,202	75.7	22.0	2.3	30,473	37,497	160	31	19	17.4	14.2
Carroll	27,744	94.5	0.8	4.7	30,101	34,109	1,189	251	110	23.4	23.1
Chicot	11,180	43.5	54.6	1.9	36,933	28,006	413	91	39	16.6	15.3
Clark	22,576	73.4	24.0	2.6	33,387	36,517	794	161	120	21.5	28.9
Clay+ *	15,118	97.4	0.6	2.0	35,175	33,488	746	150	89	18.4	14.3
Cleburne+	25,634	97.0	0.5	2.5	37,809	41,612	1,025	249	108	23.9	22.7
Cleveland	8,449	86.6	11.4	2.0	35,472	42,414	413	87	59	18.2	22.1
Columbia	23,933	61.1	36.2	2.7	35,364	36,927	1,172	252	132	20.3	27.8
Conway	21,083	85.0	11.4	3.6	36,345	38,145	937	231	102	21.9	19.1
Craighead+ *	102,518	82.2	14.5	3.3	35,338	41,608	4,929	1,088	551	21.4	29.8
Crawford	61,697	91.5	1.2	7.3	29,533	39,384	3,490	737	407	22.2	22.2
Crittenden+ *	49,548	45.9	51.2	2.9	33,874	37,726	2,957	648	305	24.9	19.2
Cross+*	17,227	74.9	22.2	2.9	36,786	35,438	993	210	111	16.0	15.9
Dallas	7,755	56.4	41.9	1.7	30,698	32,591	269	61	33	13.5	15.3
Desha	12,264	50.1	47.8	2.1	37,024	30,241	785	160	79	19.4	16.6
Drew	18,622	69.6	27.8	2.6	34,267	35,249	967	210	87	21.2	23.5
Faulkner	120,768	84.6	10.2	5.2	34,260	49,936	5,403	1,189	713	24.5	33.9
Franklin	17,805	95.2	0.7	4.1	33,267	38,874	957	233	128	23.5	19.3
Fulton+	12,125	96.8	0.3	2.9	28,911	33,439	511	126	62	25.2	16.9
Garland	97,322	87.7	7.9	4.4	38,526	39,057	4,434	911	535	26.2	28.6
Grant	18,144	94.8	2.2	3.0	33,568	47,089	1,424	306	153	20.9	24.3
Greene+ *	43,694	96.9	0.6	2.5	32,238	40,840	2,099	426	239	20.8	19.2
Hempstead	22,327	66.8	29.9	3.3	29,159	33,715	1,073	192	130	23.0	20.8
Hot Spring	33,368	85.6	11.6	2.8	28,619	39,927	1,588	363	228	21.5	20.8
Howard	13,500	75.8	20.9	3.3	30,276	32,740	841	205	129	22.0	16.7
Independence+ *	36,959	94.5	2.3	3.2	32,574	37,761	1,772	368	224	22.6	20.0
Izard+	13,486	95.4	1.8	2.8	28,644	33,308	518	116	65	22.4	17.3
Jackson+*	17,534	79.6	17.6	2.8	33,823	32,923	613	139	78	16.6	13.9
Jefferson	72,297	41.7	55.5	2.8	34,110	36,169	3,569	544	417	23.3	22.7
Johnson	26,005	93.4	2.1	4.5	26,783	33,634	1,319	298	116	19.0	17.7
Lafayette	7,111	61.1	37.1	1.8	31,834	30,642	197	39	22	18.0	14.2
Lawrence+*	16,931	97.1	1.0	1.9	29,656	34,740	929	212	112	17.8	16.8

\*NOTE: Includes 9th Grade; \*\*NOTE: Includes Associate, Bachelor's & Graduate Degrees

+NOTE: Counties that have been historically identified as ASU's "Draw Area." \*Note: Counties that are within a 75 mile radius of ASU.  
Data Sources: U.S. Bureau of Census, Arkansas Department of Higher Education, Arkansas Department of Education & STATS Indiana  
Information Source: The Office of Institutional Research & Planning; web address: www.AState.edu/irp; email address: asuirp@AState.edu

# A Quick Reference

## Arkansas Counties

County	2014 Population	2014 Population % Ethnic Breakdown			2013 Income Per Capita	2013 Income Median	2014/2015* High School Enrollment	2014/2015 High School Graduates	# of Enrolled, 1st-Time, On-Campus of Previous HS Graduates 2014	Educ. Attainment of Adults >25	
		White	Black	Other						High School Graduate or Higher	% Rec'd College Degree**
Lee+	9,860	43.1	54.2	2.7	\$33,076	\$27,068	271	49	31	17.0	11.7
Lincoln	13,970	67.7	30.3	2.0	29,070	36,062	488	108	49	17.7	11.9
Little River	12,532	75.7	19.7	4.6	30,896	36,310	614	134	71	26.1	18.2
Logan	21,958	93.7	1.5	4.8	29,332	34,090	1,055	257	141	21.4	17.8
Lonoke	71,557	90.4	6.2	3.4	35,107	55,648	4,098	891	418	25.0	26.4
Madison	15,740	95.2	0.4	4.4	26,048	36,358	739	151	55	20.6	13.2
Marion	16,367	96.5	0.4	3.1	29,081	34,217	501	119	49	24.1	18.0
Miller	43,428	71.7	25.1	3.2	33,980	40,005	1,869	394	156	25.9	19.0
Mississippi+ •	44,235	62.8	34.9	2.3	34,080	34,285	2,352	538	243	21.7	20.0
Monroe+	7,582	56.7	40.3	3.0	35,647	29,870	351	85	37	20.3	18.2
Montgomery	9,082	95.1	0.6	4.3	26,798	31,763	322	65	35	22.5	20.3
Nevada	8,723	67.1	30.5	2.4	31,481	33,341	418	85	63	22.1	18.6
Newton	7,904	95.5	0.3	4.2	28,591	31,824	391	93	50	20.5	18.4
Ouachita	24,828	57.0	40.3	2.7	32,724	35,006	1,169	263	180	21.9	22.3
Perry	10,245	94.8	2.2	3.0	33,889	42,328	512	119	73	22.6	17.2
Phillips+	19,930	36.5	61.6	1.9	33,608	25,894	1,152	243	1,117	20.4	21.5
Pike	11,024	93.3	3.5	3.2	31,451	35,592	646	161	75	23.6	20.5
Poinsett+ •	24,246	89.8	8.0	2.2	33,649	34,113	1,208	257	126	18.1	13.0
Polk	20,225	94.5	0.5	5.0	27,737	31,818	1,115	276	118	25.9	20.3
Pope	63,201	92.4	3.2	4.4	32,148	39,704	2,900	644	364	22.9	25.4
Prairie+	8,304	86.7	11.7	1.6	36,546	38,921	389	103	40	18.9	13.8
Pulaski	392,702	59.2	36.0	4.8	47,854	46,526	15,938	3,125	1,523	24.0	37.5
Randolph+ •	17,571	96.8	0.9	2.3	30,718	33,148	716	150	67	23.1	19.3
St. Francis+ •	26,899	44.5	52.7	2.8	27,656	29,011	1,181	259	137	21.1	17.8
Saline	115,719	90.3	6.6	3.1	41,159	54,921	5,107	1,135	628	23.8	30.2
Scott	10,693	91.1	0.7	8.2	27,118	32,404	453	105	44	22.5	17.0
Searcy	7,929	95.5	0.3	4.2	27,765	27,299	484	114	53	19.3	18.4
Sebastian	126,776	82.9	6.8	10.3	40,934	41,685	6,401	1,413	621	23.9	26.9
Sevier	17,426	89.0	4.5	6.5	24,930	33,698	913	204	120	19.5	14.2
Sharp+ •	16,906	95.9	0.8	3.3	27,497	31,224	874	200	114	20.3	18.7
Stone+	12,494	96.6	0.4	3.0	27,704	27,522	467	95	61	24.7	20.5
Union	40,227	64.4	32.6	3.0	47,139	38,132	2,269	495	263	21.2	24.2
Van Buren	16,851	96.3	0.5	3.2	32,218	35,111	659	156	76	22.1	20.3
Washington	220,792	87.3	3.5	9.2	36,275	43,302	11,716	2,497	1,091	21.0	33.2
White+	78,592	92.2	4.6	3.2	31,813	43,363	3,792	795	356	20.7	24.7
Woodruff+	6,910	70.7	26.9	2.4	34,057	29,159	297	64	38	14.4	14.6
Yell	21,951	93.9	2.1	4.0	30,483	34,679	1,223	276	113	16.2	12.4
<b>Arkansas Total</b>	<b>2,966,369</b>	<b>79.7</b>	<b>15.6</b>	<b>4.7</b>	<b>\$36,698</b>	<b>\$41,262</b>	<b>141,653</b>	<b>30,334</b>	<b>15,405</b>	<b>22.4</b>	<b>26.2</b>

\*NOTE: Includes 9th Grade; \*\*NOTE: Includes Associate, Bachelor's & Graduate Degrees  
 +NOTE: Counties that have been historically identified as ASU's "Draw Area." •Note: Counties that are within a 75 mile radius of ASU.  
 Data Sources: U.S. Bureau of Census, Arkansas Department of Higher Education, Arkansas Department of Education & STATS Indiana  
 Information Source: The Office of Institutional Research & Planning; web address: www.AState.edu/irp; email address: asuirp@AState.edu



Jonesboro • Beebe • Mountain Home • Newport • West Memphis



# Organization

2015-2016

# Arkansas State University System

## BOARD OF TRUSTEES

The Trustees of Arkansas State University serve as a board of management and control of Arkansas State University campuses in Jonesboro, Beebe, Mountain Home, Newport, Mid-South and Heber Springs; degree centers of the university at sites in Blytheville and Forrest City; and other academic programs throughout the state.

In this capacity, the Trustees hire the Arkansas State University president to serve as the Chief Executive Officer, approve the curriculum of the institution, annually approve an operating budget, establish policies for the efficient operation of the institution, and approve those matters which require participation of the governing board of the University. Trustees' duties include: appointing, supporting, and assessing the performance of the president; maintaining the clarity of the mission of Arkansas State University; approving long-range plans; approving the educational program; ensuring the well-being of the students, faculty and staff; ensuring strong financial management; approving significant faculty and staff appointments and dismissals; ensuring adequate resources for quality programs; preserving institutional autonomy; interpreting the campus to the community; and interpreting the needs of society to the campus.

***The governor of Arkansas appoints members of the Board of Trustees for a period of five years. The Senate of the General Assembly must confirm each appointment.***

### BOARD OF TRUSTEES W/TERM ENDING

Mr. Charles Luter, Chair; Paragould - 2016  
 Mr. Howard Slinkard, Vice Chair; Rogers - 2017  
 Mr. Ron Rhodes, Secretary; Cherokee Village - 2018  
 Dr. Tim Langford, Little Rock - 2019  
 Mr. Niel Crowson, Jonesboro - 2020

## UNIVERSITY SYSTEM LOGO



### PRESIDENT OF ARKANSAS STATE UNIVERSITY SYSTEM

Dr. Charles L. Welch

### CHANCELLOR OF A-STATE

Dr. Tim Hudson

### CHANCELLOR OF ASU-BEEBE

Dr. Eugene McKay

### CHANCELLOR OF ASU-MOUNTAIN HOME

Dr. Robin Myers

### CHANCELLOR OF ASU-NEWPORT

Dr. Sandra Massey

### CHANCELLOR OF ASU MID-SOUTH

Dr. Debra West

## VISION AND MISSION STATEMENTS

**Vision:** The Arkansas State University System will create better educated citizens prepared for a global and technological society by providing quality undergraduate and graduate education, useful research and dedicated public service.

**Mission:** *The mission of the Arkansas State University System is to contribute to the educational, cultural, and economic advancement of Arkansas by providing quality general undergraduate education and specialized programs leading to certificate, associate, baccalaureate, masters, professional and doctoral degrees; by encouraging the pursuit of research, scholarly inquiry and creative activity; and by bringing these intellectual resources together to develop the economy of the state and the education of its citizens throughout their lives.*

Each component of the Arkansas State University System will be characterized by:

-A supportive learning environment; personal development, leadership and service opportunities; and facilities, technologies and support necessary to meet the needs of students, faculty and staff;

-Racial, ethnic, gender and cultural diversity in the faculty, staff and student body, supported by practices and programs that embody the ideals of an open, democratic, and global society;

-Instructional technologies, student support services, and on-line and distance education to advance the purposes of teaching and learning;

-A commitment to sharing human, physical, information and other resources among system components, and with state agencies, schools and higher education institutions, to expand and enhance programs and services available to the citizens of Arkansas.

# Arkansas State University

**Dr. Tim Hudson, Chancellor since 2012**

**Arkansas State University Mission Statement:**  
*Arkansas State University educates leaders, enhances intellectual growth and enriches lives.*

Arkansas State University's main campus in Jonesboro is located in Northeast Arkansas. Jonesboro is the fifth largest populace city in the state and has a trade, cultural and medical center for a market area of more than a half million people.

## HISTORY

Arkansas State University (A-State) was established in 1909 as a state agriculture school. The institution opened as a vocational high school in 1910 and changed to State Agricultural and Mechanical College in 1925. Authority to extend the curriculum, offer senior college work and grant degrees was given to the institution by the legislature in 1925. Senior college work was initiated in 1930, and the first bachelor's degrees were granted in 1931. In 1933, the legislature changed the name of the college to Arkansas State College. Master's degree graduate programs were initiated in 1955 and Doctorate degree programs were added in 1999. Arkansas State College was granted university status in January 1967.

Since 1909, the institution that evolved into A-State has been served by thirteen presidents/chancellors.

## **Previous presidents/chancellors and their terms of service were:**

- ◆ Mr. V.C. Kays, 1909-43; ◆ Dr. Horace Thompson, 1943-45;
- ◆ Dr. William J. Edens, 1946-51; ◆ Dr. Carl R. Reng, 1951-75;
- ◆ Dr. Ross Pritchard, 1975-78; ◆ Mr. Carl Whillock, 1978-80;
- ◆ Mr. Ray Thornton, 1980-84; ◆ Dr. Eugene Smith, 1984-92;
- ◆ Dr. John N. Mangieri, 1992-94; ◆ Dr. Leslie Wyatt, 1995-2006; and ◆ Dr. Robert L. Potts, 2006-2010

## VICE CHANCELLOR

### PROVOST OF A-STATE

Dr. Lynita Cooksey – Academic Affairs & Research

### VICE CHANCELLORS OF A-STATE

Dr. Len T. Frey – Finance & Administration

Dr. Rick Stripling – Student Affairs

Dr. Jason Penry – University Advancement

### OFFICE OF RECRUITMENT

P.O. Box 1800

State University, AR 72467

### ADMISSIONS, RECORDS & REGISTRATION

P.O. Box 1570

State University, AR 72467

### OFFICE OF INTERNATIONAL PROGRAMS

P.O. Box 2230

State University, AR 72467

### WEB SITE

AState.edu

## PROGRAMS OF STUDY

Arkansas State University offers programs at the doctoral, specialist, master's, bachelor's and associate degree levels through the colleges of Agriculture & Technology, Business, Education & Behavioral Science, Engineering, Fine Arts, Humanities & Social Sciences, Media & Communication, Nursing & Health Professions, Sciences & Mathematics and University College. Additionally, A-State offers degree programs at Beebe, Mountain Home, Newport, West Memphis and online.

## ACCREDITATION

In order to maintain the highest quality in all its programs, A-State actively seeks evaluation from accreditation visits and program reviews to monitor academic quality. Academic programs are accredited by the regional accrediting agency for all programs. Individual programs are accredited by specialized accrediting agencies for the respective programs.

*Accrediting Organizations: Higher Learning Commission of the North Central Association; AACSB International; Accreditation Commission for Education in Nursing; American Chemical Society; Accrediting Council on Education in Journalism and Mass Communications; Commission on Accreditation of Allied Health Education Programs; Commission on Accreditation in Physical Therapy Education; Commission on Accreditation of Athletic Training Education; Council for the Accreditation of Counseling and Related Education Programs; Council for the Accreditation of Educator Preparation; Council on Academic Accreditation in Audiology and Speech-Language Pathology; Council on Accreditation of Nurse Anesthesia; Council on Rehabilitation Education; Council on Social Work Education; Engineering Accreditation Commission of the Accreditation Board for Engineering and Technology, Inc.; Joint Review Committee on Education in Diagnostic Medical Sonography; Joint Review Committee on Education in Nuclear Medicine Technology; Joint Review Committee on Education in Radiologic Technology; National Accrediting Agency for Clinical Laboratory Sciences; National Alliance of Concurrent Enrollment; National Association of Schools of Art and Design; National Association of Schools of Music; National Association of Schools of Public Affairs and Administration; National Association of School Psychologists; National Association of Schools of Theatre; National Council for Accreditation of Teacher Education; National League for Nursing Accrediting Commission; Network of International Business Schools*

# Arkansas State University-Beebe

Dr. Eugene McKay, Chancellor since 1995

**Arkansas State University-Beebe Mission Statement:**  
*Transforming lives through quality learning experiences.*

## HISTORY

As the oldest two-year college in the state, ASU-Beebe has paved the way in making a quality education affordable and attainable for Central Arkansas students. In 1927, ASU-Beebe was founded as Junior Agricultural School of Central Arkansas after Beebe citizens donated 300 acres of land to start the school. In 1931, the name was changed to Junior Agricultural College of Central Arkansas, and a college curriculum was established. The college has been affiliated with the Arkansas State University System since 1955.

ASU-Beebe has established a strong reputation of providing quality, affordable instruction and service programs to its surrounding communities. Located 31 miles north of Little Rock, it is the tenth largest college in the state and has an enrollment greater than four of Arkansas' public four-year colleges. It is the only Arkansas two-year college with residence halls, and has recently built new suite-style residence halls to better serve student needs.

ASU-Beebe has a tremendous positive impact on the economy of Central Arkansas, contributing over \$316 million annually to the regional economy through its operations, capital spending and workforce comprised of former students. ASU-Beebe has maintained its commitment to the development of top-notch learning facilities throughout the years by expanding and renovating facilities on each of the campuses.

## CORE VALUES

While strengthening our practice of being student-centered, we will guide our internal conduct as well as our relationships with those we serve by applying the values of integrity, diversity and global awareness, excellence, access and student-centered (IDEAS).

## INTEGRITY

We value integrity by having honesty and truthfulness in the consistency of our actions, methods and principles.

## DIVERSITY AND GLOBAL AWARENESS

We value diversity and global awareness by assisting our students and employees to increase their exposure to and understanding of our diverse local, state and global societies and their impact on cultural and economic well-being.

## EXCELLENCE

We value continuous improvement and strive for excellence by accomplishing our tasks with distinction.

## ACCESS

We value access to educational opportunities by providing multiple locations, diverse programs and delivery methods.

## STUDENT-CENTERED

We value a student centered culture by focusing on the needs, abilities, interests and education of our students as our highest priority.

## PROGRAMS OF STUDY

ASU-Beebe has established itself as a center of academic excellence, continually having one of the highest retention and graduation rates among Arkansas two-year colleges. In fact, the Aspen Institute ranked ASU-Beebe in the top 10% twice. It offers high-quality Associate of Arts in Liberal Arts degrees with the option of choosing coursework from the fine arts, the sciences, the social sciences, education, health sciences, mathematics, foreign languages, English and history. In addition, ASU-Beebe has the only Associate of Fine Arts in Music program available at any two-year college in the state. ASU-Beebe offers small class sizes, great access to faculty and full-time tutoring for students. It also strives to promote campus safety and has been ranked as the safest college campus in the nation by StateUniversity.com.

ASU-Beebe is a leader in the state for vocational and technical education. In addition to Associate of Applied Science, Associate of Arts, Associate of Arts in Teaching, Associate of Fine Arts, Associate of General Studies and Associate of Science in Health Sciences degrees, Computer Information Systems, Agriculture, Business or Criminal Justice. ASU-Beebe offers certificates of proficiency and one-year technical certificates that are designed to prepare students to meet the needs of today's rapidly evolving industries. Through its advanced technology division, programs are available with emphasis on the fast-changing needs of a modern industrial society. Advanced technology programs offered include computer systems and networking technology, computer-aided drafting/design, industrial technology, general technology, John Deere agriculture equipment technology, electronics technology and medical laboratory technology. In 2007, ASU-Beebe founded the state's only veterinary technician training program, providing the opportunity for students to obtain an Associate of Applied Science in Veterinary Technology degree. In addition to its credit students, ASU-Beebe serves approximately 3,600 continuing education or workforce development students each year.

## ARKANSAS STATE UNIVERSITY-BEEBE

P.O. Box 1000  
Beebe, AR 72012-1000  
(501)882-3600  
[www.asub.edu](http://www.asub.edu)

## ACCREDITATION

ASU-Beebe is accredited by the Higher Learning Commission of the North Central Association of Colleges and Schools and by the National Accrediting Agency for Clinical Laboratory Sciences. In addition, among other accreditations, the Veterinary Technology and concurrent enrollment programs are accredited, and ASU-Beebe has the only nationally-accredited Pharmacy Technician program in the state. ASU-Beebe is certified by the Arkansas State Board of Nursing, the Arkansas Office of Emergency Medical Services and the National Automotive Technicians Education Foundation.

# Arkansas State University-Mountain Home



**Dr. Robin Myers, Chancellor since 2012**

**Arkansas State University-Mountain Home Mission Statement:**  
*The mission of ASUMH is to LEAD through educational opportunities.*

*Lifelong Learning,  
Enhanced Quality of Life,  
Academic Accessibility, and  
Diverse Experiences*

## HISTORY

In 1991, the Arkansas General Assembly created technical colleges from the Baxter County Vocational-Technical Center and the North Arkansas Community/Technical College Center in Mountain Home. Mountain Home Technical College was established on July 1, 1991. In 1992, the Mountain Home Technical College agreed to seek affiliation with Arkansas State University to form a sister campus. On July 1, 1993, Mountain Home Technical College became Arkansas State University Mountain Home Technical College.

Arkansas State University-Mountain Home (ASUMH) was established on July 1, 1995 due to the commitment of the residents of Baxter County and the cooperation of the Department of Higher Education and Arkansas State University in Jonesboro.

ASUMH has an open door admissions policy. This policy is designed to enhance access to educational opportunities. Standards of quality are maintained and students are required to remove deficiencies before entering certain programs or courses.

Nestled in the beautiful Ozark Mountains, 156 miles north of Little Rock, the environment at ASUMH encourages free expression, leadership and innovation. Small class size means personal attention and support from instructors. Additionally, the construction of a new campus accommodating 1,200 students offers an even more appealing setting for students to pursue higher education.

## PROGRAMS OF STUDY

An Associate of Arts is offered for those students needing maximum flexibility in the selection of a course of study to meet individual employment and educational needs. It can be designed to meet the General Education requirements for those individuals planning to transfer to a four-year institution in order to complete a bachelor's degree. Associates of Applied Science are offered in Crime Scene Investigation, Criminal Justice, Funeral Science, Information Systems Technology, Law Enforcement Administration, Management, Nursing, Paramedic Technology, Respiratory Care and Welding Technology. Also offered is an Associate of Arts in Teaching, Associate of General Studies and an Associate of Science in Business, Criminal Justice and Early Childhood Education. Technical Certificates are offered in Crime Scene Investigation, Electronics Technology, Funeral Directing, General Business, Health Professions, Information Systems Technology, Law Enforcement Administration, Paramedic Technology, Practical Nursing and Welding Technology.

A-State and ASUMH have formed a partnership to offer various bachelor's and graduate degree programs through the Center for Advanced Studies on the Mountain Home campus. The bachelor's degrees are offered by building on the existing Associate of Arts degree offered at ASUMH. The Center currently offers bachelor's degrees in Agricultural Business, Business Administration, Clinical Lab Science, Criminology, Early Childhood Education, Management, Middle-Level Education, Nursing and Technology. Master's degrees are offered in Business Administration, Curriculum and Instruction, and Educational Leadership.

## ACCREDITATION

ASUMH is accredited by the Higher Learning Commission of the North Central Association (Thirty North LaSalle, Suite 2400, Chicago, IL 60602), the American Board of Funeral Service Education, and the Arkansas State Board of Nursing.

## ARKANSAS STATE UNIVERSITY-MOUNTAIN HOME

1600 S. College Street  
Mountain Home, AR 72653  
(870)508-6100  
[www.asumh.edu](http://www.asumh.edu)

ASU-Mountain Home Campus



# Arkansas State University-Newport

**Dr. Sandra Massey, Chancellor since 2013**

## **Arkansas State University-Newport Mission Statement:**

*To Provide Integrity of Programs and Services;  
Affordable Life Long Learning;  
and Enhanced Quality of Life  
In the Diverse Community We Serve*

## **HISTORY**

Arkansas State University-Newport (ASUN) has been in continuous operation since August 1975. Prior to being named ASU-Newport, the campus was known as White River Vocational Technical School. In 1991, the Arkansas Legislature passed Act 1244 which merged White River Vocational Technical School with ASU-Beebe. In 1992, it became ASU-Beebe/Newport and in 1997 became ASU-Newport. The 83rd General Assembly of the Arkansas Legislature passed Act 297 into law on February 19, 2001, creating a separate budget appropriation for ASUN effective July 1, 2001. The Higher Learning Commission of the North Central Accreditation Association of Colleges and Schools (NCA) granted the college initial accreditation for stand-alone status for five years in August 2002. In April 2007, the college received ten year accreditation status from the NCA. In March 2001, the state legislature approved the merger of Delta Technical Institute with Arkansas State University to produce the ASU Technical Center (ASUTC). In 2008, ASUTC was aligned with ASUN.

## **PROGRAMS OF STUDY**

Programs and services are designed to assist students (both traditional and nontraditional) in determining and achieving their educational, personal and career goals.

These programs and services include associate degrees, certificates, continuing education, workforce development, adult education, ESL and opportunities through the Career Pathways program.

The college offers transfer degree programs, including an online degree (AA in Liberal Arts), an AA degree in Teaching (including Middle School and P-4 grade options) and Computer Information Systems, applied science degrees (including RN and General Technology with an emphasis in such areas as High Voltage Lineman Technology), technical certificates in such areas as Practical Nursing, Business Technology, High Voltage Lineman Technology, and Diesel Mechanics and certificates of proficiency in such diverse areas as CNA and Truck Driver Training (the largest commercial driver training program in the state).

Partnering with business and industry and working to meet the local, county and regional needs of its students and employers, ASU-Newport is truly a "Great Place to Start."

## **ARKANSAS STATE UNIVERSITY-NEWPORT**

7648 Victory Blvd.  
Newport, AR 72112  
(870)512-7800  
[www.asun.edu](http://www.asun.edu)

## **ACCREDITATION**

ASUN is accredited by the Higher Learning Commission of the North Central Association of Colleges and Schools (Thirty North LaSalle, Suite 2400, Chicago, IL 60602) and the Arkansas State Board of Nursing, the National Automotive Technicians Education Foundation, The Arkansas State Board of Cosmetology, the Arkansas Department of Health Section of EMS and Trauma Systems, and the Committee on Accreditation of Educational Programs for the Emergency Medical Services Professions.

ASU-Newport's  
Student/Community Center



# Arkansas State University Mid-South

Dr. Debra West, Chancellor since 2015

## **Arkansas State University Mid-South Mission Statement:**

*ASU Mid-South is a public two-year institution of higher education with an open-door admission policy, serving Crittenden County, Arkansas, and the surrounding areas with a comprehensive educational program. The College is committed to economic development in the Arkansas Delta through the provision of high quality, affordable, and convenient learning opportunities and services consistent with identified student, community, and regional needs.*

*To meet these needs, the College provides quality academic and support programs, personnel, technology, administrative services, and facilities necessary to respond in a timely and effective manner.*

## **HISTORY**

The evolution of ASU Mid-South began in 1991 following the Arkansas Legislature's approval of Act 1244. The legislation provided for the conversion of fourteen of Arkansas' vocational-technical schools into technical colleges, branches of four-year institutions, or community colleges with the additional support of a local millage. Ten "vo-techs," including Mid-South, accepted the conversion challenge.

The decision could easily be described as a "leap of faith," considering the early history of the institution. In operation since 1979, the school experienced little growth or support during its first 12 years of existence. At the time of its conversion to a technical college, Mid-South served fewer than 100 students annually and offered primarily adult education classes, truck driver training, practical nursing, and data processing/clerical support courses.

Section 22 of Act 1244 allowed newly-formed technical colleges to convert to community colleges with the passage of a local millage and approval of the State Board of Higher Education. Mid-South became the only vocational technical school to take this additional step. The Board of Trustees considered conversion to a community college essential to address the weak economy, unemployment, and alarmingly low college-attendance rate in Crittenden County. The State Board of Higher Education approved the application for conversion on October 23, 1992. A steering committee proposed a county-wide levy of four mills, a recommendation ratified by the Mid-South Technical College Board of Trustees. The voters of Crit-

tenden County put their stamp of approval on the effort with overwhelming support on February 16, 1993. Later that year, the State Board of Higher Education granted the College authority to offer its first degree.

## **PROGRAMS OF STUDY**

ASU Mid-South offers degree and certificate programs to meet student and community needs. Program courses address general education knowledge as well as behaviors needed for good citizenship and successful careers.

Programs offered are Aviation Technology, Business, Diesel Technology, Digital Media, Emergency Tech, General Education, Hospitality, Information Technology, Machine Technology, Mechatronics, Medical Assistant, Nursing Assistant, Process Control, Respiratory Therapy, Teaching, and Welding Technology.

## **ARKANSAS STATE UNIVERSITY MID-SOUTH**

2000 West Broadway  
West Memphis, AR 72301  
(870)733-6722  
[www.midsouthcc.edu](http://www.midsouthcc.edu)

## **ACCREDITATION**

ASU Mid-South is accredited by the Higher Learning Commission of the North Central Association of Colleges and Schools. ASU Mid-South's Nursing Assistant Program is certified by the Arkansas Department of Human Services Division of Medical Services Office of Long Term Care. The Emergency Medical Assistant Program is certified by the Arkansas Department of Health Section of Emergency Medical Services. The Pharmacy Technology program is accredited by the American Society of Health-System Pharmacists. The Respiratory Care program is accredited by the Commission on Accreditation for Respiratory Care (CoARC).

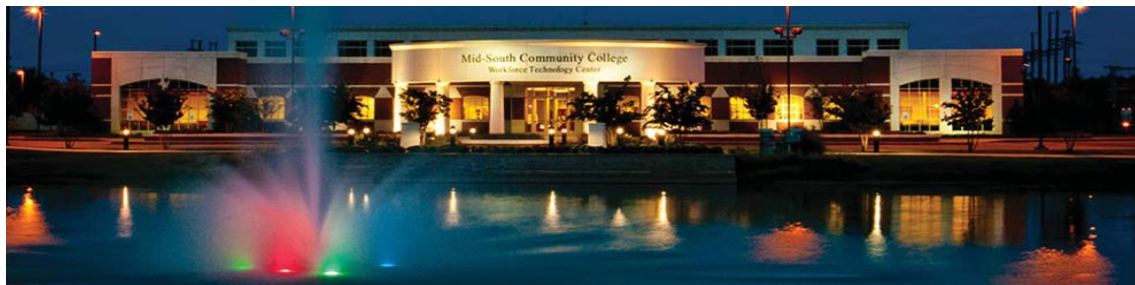

# Arkansas State University System

## 2015-2016 Organizational Structure

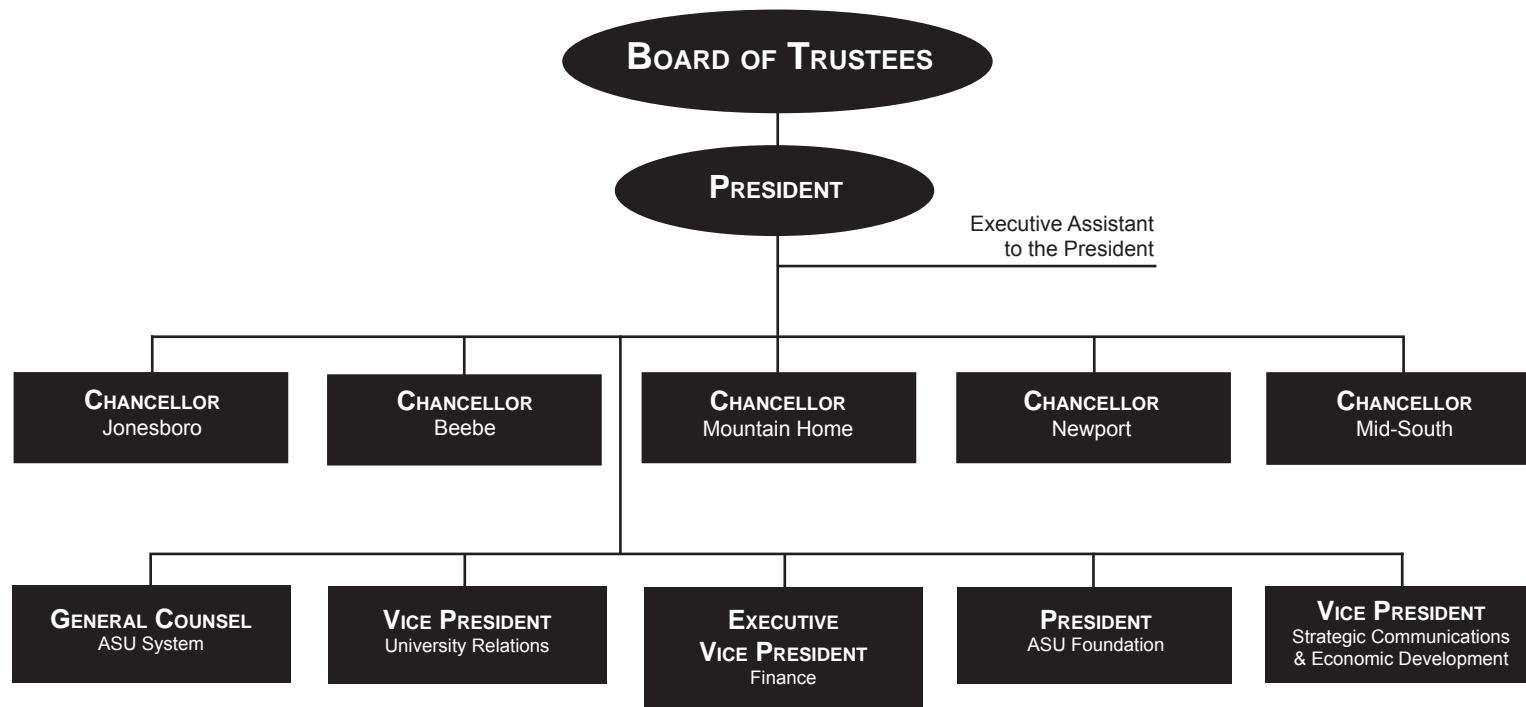



# Arkansas State University



## 2015-2016 Organizational Structure

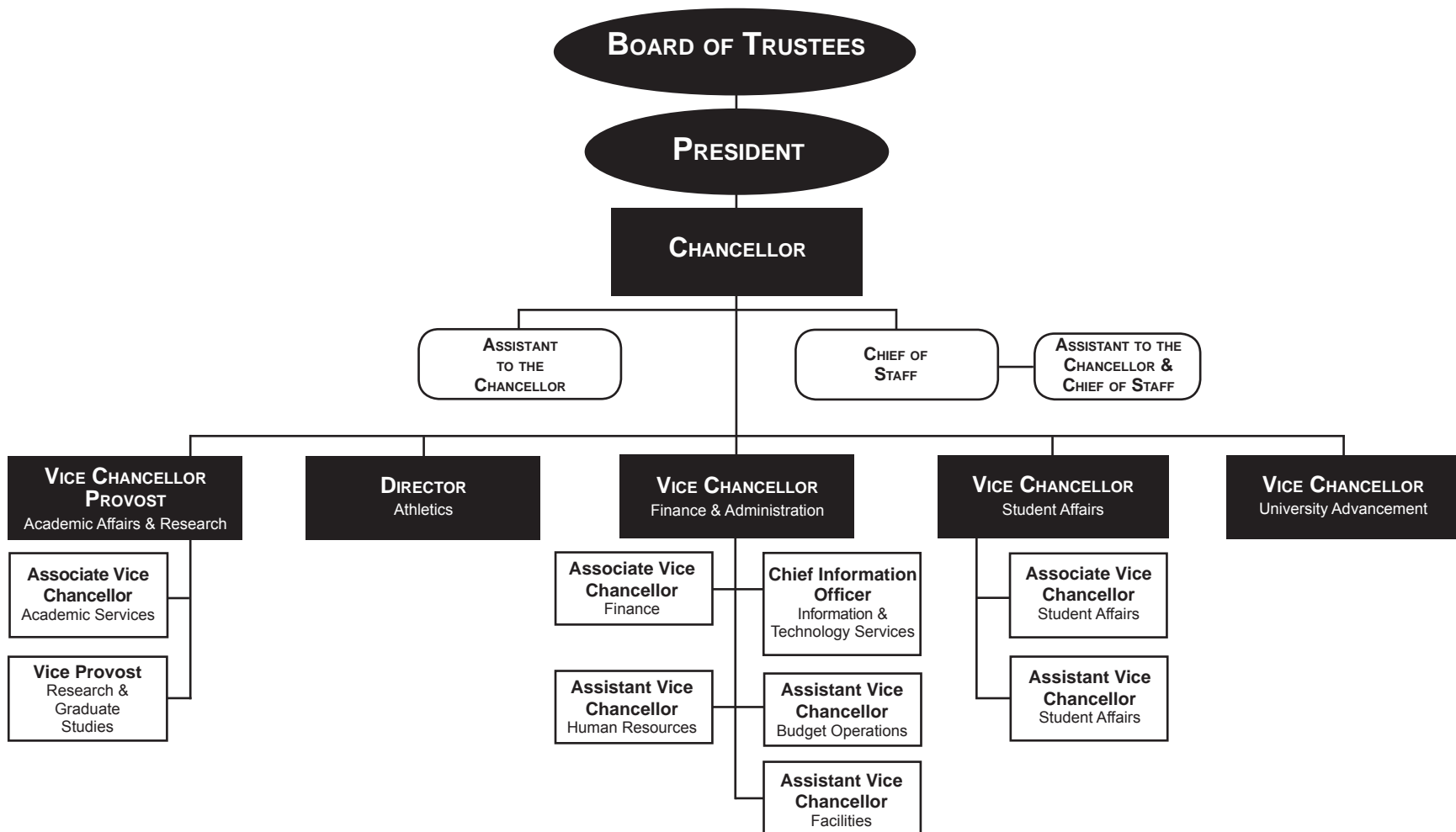

Data Source: Office of the Chancellor of Arkansas State University  
 Information Source: The Office of Institutional Research & Planning; web address: [www.AState.edu/irp](http://www.AState.edu/irp); email address: [asuirp@AState.edu](mailto:asuirp@AState.edu)

# Academic Affairs & Research, A-State

## 2015-2016 Organizational Structure

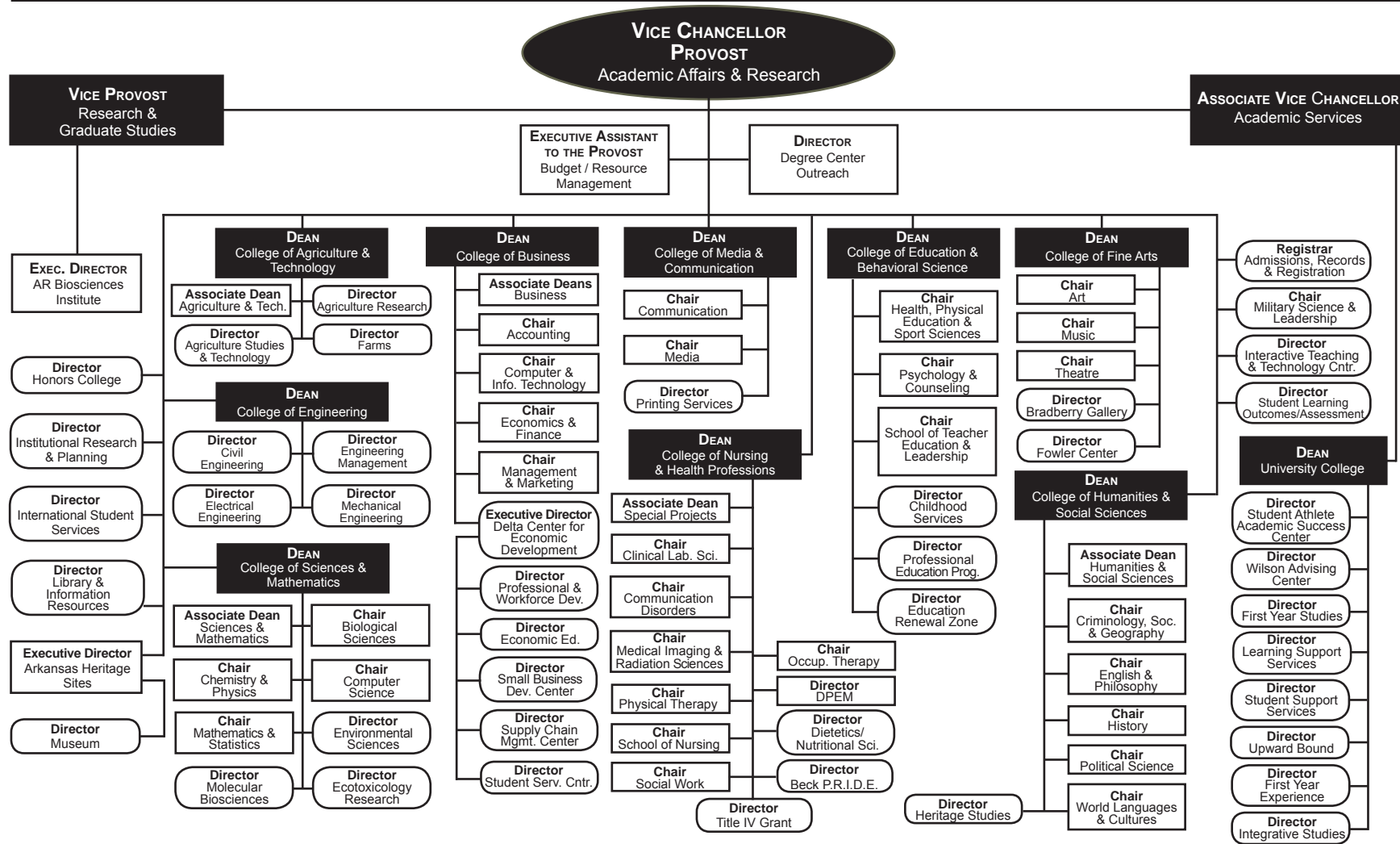

# Academic Affairs & Research, A-State

**Academic Affairs & Research Mission Statement:** *To build and sustain a culture of academic excellence characterized by teaching, scholarship, creative activity, and service supportive of the acquisition of knowledge, skills, and abilities necessary for personal fulfillment, successful careers, and responsible citizenship in an increasingly diverse and global society.*

**The VCAAR is responsible for the development, review and administration of the instructional program, the support of faculty and student research and creative activity, and academic staff development.**

**College of Agriculture & Technology Mission:** *To prepare men and women for entry and career advancement in the food, fiber and natural resources industry, which involves production (farming), agribusiness and value-added processing, public service and rural leadership; and for entry and advancement in the Manufacturing and Industrial Technology industries; To conduct problem-solving research related to crop and livestock production, natural resource management, and value-added processing in collaboration with private and other public sector entities; To provide educational opportunities and experiences for transfer of knowledge in classrooms and adult continuing education; All within environmentally sound and sustainable systems!*

**College of Business Mission:** *To provide high quality business education to traditional and nontraditional students from the Mid-South and international students emphasizing leadership, international business, technology, decision tools and social responsibility. In addition, the College of Business is committed to the support of regional businesses and communities through research, economic development and consultative services.*

**College of Education & Behavioral Science Mission:** *To generate and disseminate knowledge through teaching, research and service; and to apply that knowledge to improve education and the quality of life for all individuals in a pluralistic and democratic society. We accomplish this within student-centered, intellectually challenging environments with faculty and staff dedicated to excellence.*

**College of Engineering Mission:** *To provide a broad education in the fundamentals of engineering while providing opportunities for specialization in selected areas that meet the needs of our constituents.*

**College of Fine Arts Mission:** *To serve as the premier cultural institution of Northeast Arkansas. Instructional, scholarly, and creative activities serve as the basis for developing professional careers and outreach that extends to national and international levels. The College is committed to enriching lives through educational and presentational experiences that will continue the development of knowledgeable and skilled artists, arts educators, and scholars and enhance the appreciation of the arts throughout the served community.*

**College of Humanities & Social Sciences Mission:** *To provide an excellent educational experience for all students in the traditional humanities and social science disciplines and in innovative interdisciplinary programs and degrees.*

**College of Media & Communication Mission:** *To provide students with*

*an education that enables them to learn, gather, organize, synthesize and communicate information professionally in a democratic, multicultural society. Our students learn to think critically and communicate effectively, providing them with the intellectual flexibility to perform the jobs of today and to assume leadership in meeting the challenges of tomorrow.*

**College of Nursing & Health Professions Mission:** *To provide quality education to students, graduates and health care providers in a variety of health disciplines. Recognizing its unique position in the lower Mississippi Delta region, the College provides educational programs that are designed to promote lifelong learning based on the expressed needs of its varied constituencies. The College assesses the attainment of this mission in terms of the contributions its graduates make to health care in the Delta region and beyond.*

**College of Sciences & Mathematics Mission:** *To prepare students to assume their places as knowledgeable, ethical, and problem-solving leaders by providing foundational and advanced studies in the natural sciences, mathematics, computer science, and statistics.*

**University College Mission:** *To promote the academic success of all Arkansas State University undergraduate students through a supportive environment of community and academic services. University College has a steadfast commitment to provide the campus community with best practices in academic advising, academic skills instruction, learning support services, unconventional degree opportunities, and promotion of college complete through our continual assessment process and review of national trends/research.*

**Graduate School Mission:** *To provide leadership, service and support for all graduate programs; engage the graduate faculty in the development, review and updating of curriculum in graduate programs to prepare productive global citizens; encourage excellence in teaching in graduate programs; encourage the pursuit of knowledge through scholarly activities; assist in enrollment management through recruitment of graduate students, especially including minority students; and reflect a student-centered, caring attitude.*

**Research & Technology Transfer Mission:** *To facilitate and expand scholarship, research, creative activities, translational discovery and economic development by providing leadership, resources, coordination and oversight.*

**Arkansas Biosciences Institute (ABI) Mission:** *To improve the health of Arkansans through new and expanded agricultural and medical research initiatives.*

**Arkansas State University Heritage Sites Mission:** *We focus on identifying, researching, preserving and promoting the natural and cultural history of the region and the state. The office works with community leaders on heritage projects that develop a sense of pride in place and*

*serve as an economic catalyst for affected communities. At the same time, such projects serve as educational laboratories for A-State students by providing opportunities for research, internships, special projects, and enrichment experiences outside the classroom.*

**Honors College Mission:** *To transform students over the course of their study of various disciplines to make them active, creative scholars, fully prepared to contribute their knowledge and skills to the wider world.*

**Institutional Research & Planning Mission:** *To serve the University community by reporting internally consistent and accurate information and by conducting analysis which facilitates strategic planning, accreditation and enrollment management initiatives while assisting in the assessment and continuous improvement of institutional effectiveness, academic programs and student learning.*

**Interactive Teaching & Technology Center Mission:** *To provide instructional design tools, best practices in teaching and learning, and professional development by using researched pedagogical practices that empower faculty to foster academic excellence as educators, researchers, and professionals.*

**Global Initiatives Mission:** *To bring the world to A-State and take A-State into the world. From incoming international students, to online programs and to students studying abroad, A-State's Office of Global Initiatives makes the university more globally diverse each day. As the world becomes a more global market with interactions between individuals in different countries occurring constantly, A-State's Office of Global Initiatives seeks to prepare students from all countries to be the best global citizens they can be.*

**Library & Information Resources Mission:** *To help others in the Library achieve their goals by effectively administering the necessary resources in accordance with the regulations of A-State and the State of Arkansas.*

**Military Science & Leadership Mission:** *To commission the future officer leadership of the United States Army and motivate young people to be better citizens.*

**Museum Mission:** *To serve the academic mission of the University as a teaching museum and provides quality programming that broadens the perceptions of people in Northeast Arkansas and the Mississippi River Delta region, connects people with their history, promotes tolerance, engages minds in progressive thinking, and enhances the sense of community among all audiences.*

**Office of Admissions, Records & Registration Mission:** *To support the instructional mission of the University and provide professional service with competence, integrity, compassion, and concern.*

**Student Learning Outcomes Mission:** *To engage students, faculty, administration, alumni and community stakeholders in a culture of assessment of student learning outcomes at Arkansas State University.*

# Finance & Administration, A-State

## 2015-2016 Organizational Structure

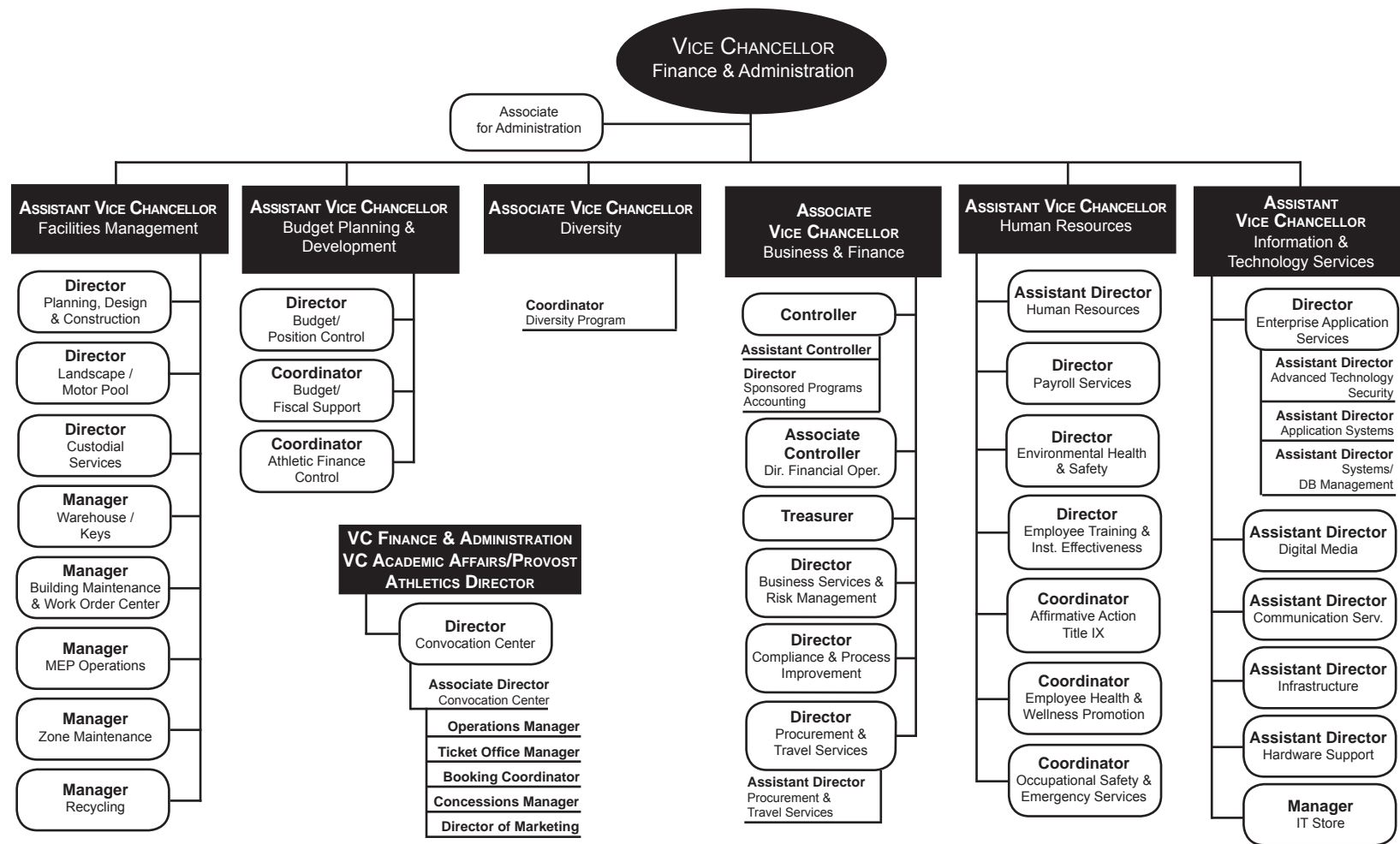

Data Source: Office of Finance & Administration, Arkansas State University  
 Information Source: The Office of Institutional Research & Planning: web address: [www.AState.edu/irp](http://www.AState.edu/irp); email address: [asuipr@AState.edu](mailto:asuipr@AState.edu)

# Finance & Administration, A-State

## **Finance & Administration Mission Statement:**

*The Division of Finance & Administration is a collaborative, problem-solving team that supports the educational mission of Arkansas State University.*

**The Vice Chancellor for Finance & Administration is responsible for the financial and administrative operations of the university.**

**Budget Operations Mission:** *To provide information that facilitates the advancement of the university's primary mission of teaching, research and service in an efficient, effective and timely manner.*

**Convocation Center Mission:** *We serve as a gateway to the university, providing entertainment, meeting facilities and quality programs and services for the enhancement and development of the university and the community.*

**Environmental Health & Safety Mission:** *To provide leadership in the areas of Environmental Health and Safety (EHS) ensuring compliance by continually improving health and safety policies and procedures that assure protection of the environment, employees, students, public and university property.*

Convocation Center



**Facilities Management Mission:** *We are committed to excellence in customer service, safety and integrity. We provide an environment that promotes quality learning through effective leadership and innovative development of A-State facilities.*

**Human Resources Mission:** *We are dedicated to supporting the mission and goals of A-State by providing superior customer service in a caring, trustworthy and timely manner. We recognize that the employees of A-State are our most valuable asset and will be treated as such. We will ensure that all policies, rules and practices treat employees fairly, with respect and equality. We will continuously function as a high performance team through developing human resources competencies, skills and knowledge.*

**Information & Technology Services Mission:** *We are committed to providing current, stable, and reliable technology solutions and services. Through an active partnership with the university community, we creatively and effectively deliver information that people need.*

**Payroll Mission:** *It is the goal of the Payroll Department to pay all faculty, staff and hourly employees in an accurate and timely manner. We work as a team to reconcile all payroll and benefit deductions. We strive to provide excellent customer service campus wide.*

**Procurement & Travel Services Mission:** *To provide the university with services that effectively and efficiently respond to their operating needs.*



A-State Arch

**Red Wolf Wellness Mission:** *To educate, support and motivate A-State employees, dependents, and retirees to improve and maintain their overall health and well-being through healthy lifestyle choices.*

# Student Affairs, A-State



## 2015-2016 Organizational Structure

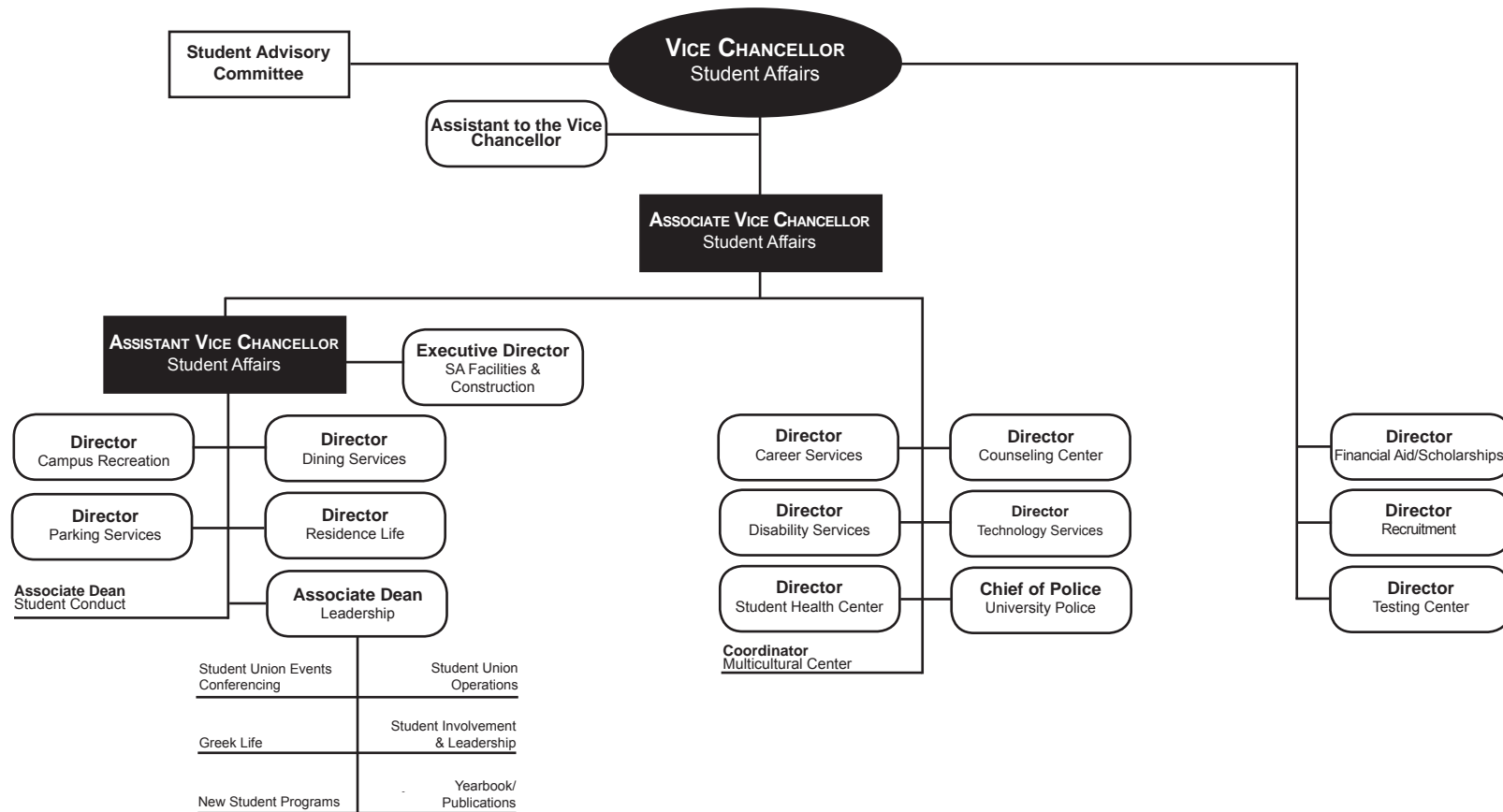

Data Source: Office of Student Affairs, Arkansas State University  
 Information Source: The Office of Institutional Research & Planning; web address: [www.AState.edu/irp](http://www.AState.edu/irp); email address: [asuirp@AState.edu](mailto:asuirp@AState.edu)

# Student Affairs, A-State

## Student Affairs Mission Statement:

*We provide services and co-curricular experiences to enhance students' learning and development and to enrich their lives.*

**The Vice Chancellor for Student Affairs, working under the general direction of the chancellor of the university, is responsible for the development, supervision and coordination of student service programs, including the Student Government Association, social organizations, academically related organizations, special interest activities, religious activities, university publications and cultural opportunities.**

**Career Services Mission:** *To serve as a bridge between students and employers.*

**Counseling Center Mission:** *To assist students in defining and accomplishing personal, academic and career goals by providing: High quality counseling services and crisis intervention to students who may be experiencing psychological, behavioral or learning difficulties; Programming focused on the developmental needs of college students and designed to maximize their benefit from the academic environment and experience; Educational services to support the career development needs and interests of students and alumni; Consultative services to the university to facilitate an environment supportive of the intellectual, emotional and physical development of students.*

**Dining Services Mission:** *To create and offer services that contribute to a more pleasant way of life for people whenever and wherever they come together.*

**Disability Services Mission:** *We provide assistance to students with disabilities, and strive to ensure access for full participation through representation and implementation of academic and nonacademic adjustments. We continue to build on a positive image of disability and facilitate a supportive and inclusive environment for all.*

**Financial Aid/Scholarships Mission:** *We meet individual student financial needs by providing the resources to students who would otherwise be unable to pursue a college education.*

**Parking Services Mission:** *To provide courteous, safe, and efficient parking services for the campus community and public.*

**Recruitment Mission:** *We engage prospective students, families, alumni and counselors in meaningful conversations and build quality relationships by providing the most accurate information which emphasizes how we can uniquely help the prospective student meet their educational goals by enrolling at Arkansas State University.*

**Residence Life Mission:** *To provide a safe, diverse and well-maintained environment that complements and supports the academic mission of the university. We create a dynamic living/learning experience that promotes and inspires individuals to become empowered community members.*



**Student Affairs Technology Services Mission:** *To provide quality service and technical support to residential students and Student Affairs staff by assisting them in accessing the information necessary to fulfill their roles in the University.*

**Student Conduct Mission:** *To facilitate a positive and safe environment for student learning. The OSC strives to help achieve a community in which individuals learn the value of demonstrating respect for others, themselves and the university. Additionally, it is our purpose to be a catalyst for the development of the whole student by the education of and enforcement of the regulations set forth in the Standards of Student Conduct.*

**Student Development, Leadership & Student Union Mission:** *We provide a facility that offers a variety of programs, activities and services which enhance a diverse learning experience.*

**Student Health Center Mission:** *We seek to provide quality health care to students in an unbiased and friendly environment that promotes both physical and emotional well-being.*

**Testing Center Mission:** *We organize and administer standardized examinations within a secure, comfortable, and service driven environment to assist test takers in attaining educational and occupational goals. We perform accurate and timely scanning of tests and evaluations for all campus constituents. The Testing Center subscribes to the National College Testing Association's Professional Standards and Guidelines.*

**University Police Mission:** *We protect and serve the campus populace by enforcing University rules and regulation, federal and state laws, and to foster an atmosphere that is conducive to education and personal safety.*

# University Advancement, A-State

**University Advancement Mission Statement:**  
*We promote and build partnerships that strengthen and support the University.*

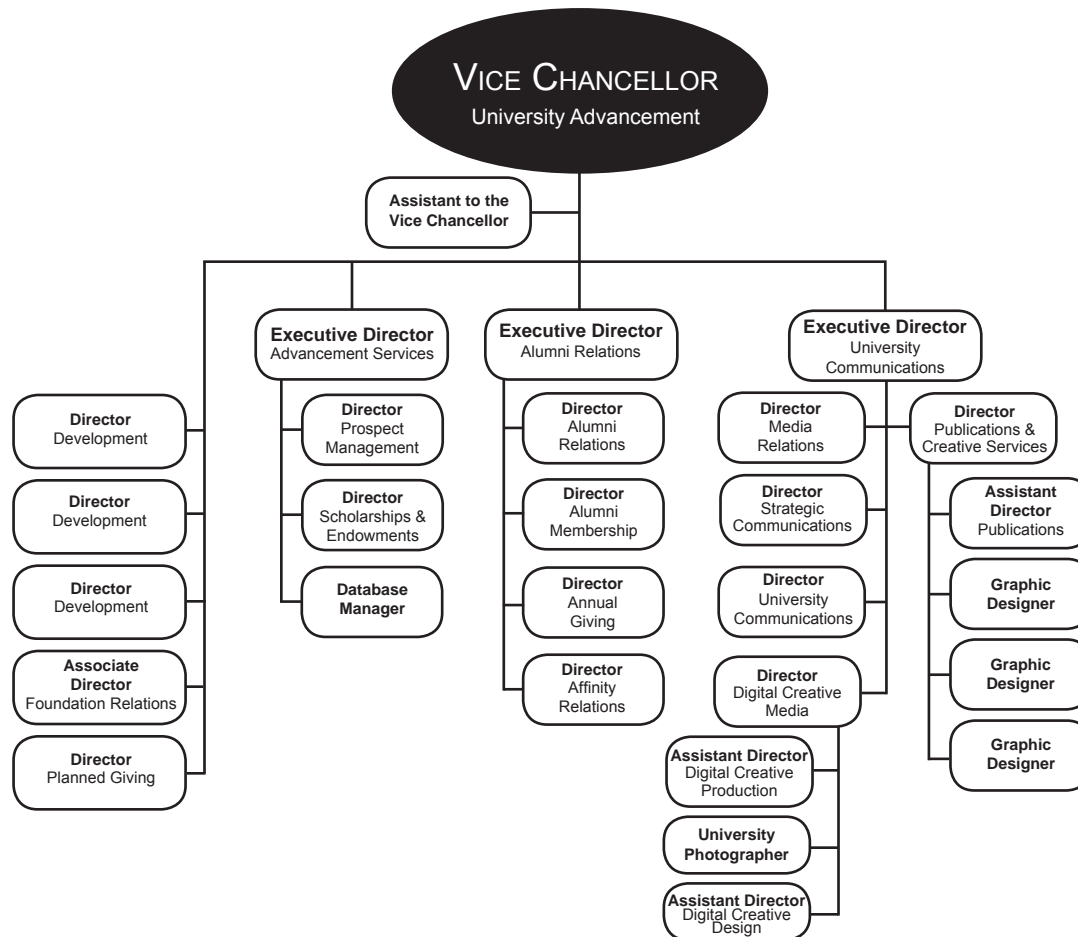

While much of the work in the University Advancement division is behind the scenes, much of it too is highly visible. With open lines of communication through personal contacts, special events, written materials and hundreds of media outlets, University Advancement seeks to focus public attention on the University's assets. University Advancement's common goal is to benefit the students served today and those who will choose Arkansas State University throughout the next century. The University Advancement division is poised to make a difference.

**Alumni Relations Mission:** *Everything we do strengthens A-State!*

**Publications & Creative Services Mission:** *The Office of Publications and Creative Services communicates information about the programs, events, activities and facilities of the university to its various constituencies in a manner that conforms to university and industry standards.*

**University Development Mission:** *To Secure and Steward private gifts for Arkansas State University.*

**University Marketing & Communications Mission:** *We are committed to serving the Arkansas State community for communications, digital creative media and publication services. Through traditional and networked media services, UMC serves as the primary contact point for communication with our internal and external audiences. With a distinctive knowledge A-State's ongoing mission of education, enhancing and enriching the lives of its constituents, our professional staff is tasked with the fulfillment of the university's strategic marketing plan and enforcement of the institution's visual branding guidelines. In the area of media creation, UMC serves internal clients as a trusted extension of their teams and a key strategic partner.*



# Institutional Classifications

## Southern Regional Education Board (SREB) & Carnegie Foundation

### SREB CLASSIFICATIONS

The SREB system for categorizing postsecondary education institutions is based upon a number of factors relevant to determining resource requirements. Differences in institutional size (*number of degrees*), role (*types of degrees*), breadth of program offerings (*number of program areas in which degrees are granted*), and comprehensiveness (*distribution of degrees across program areas*) are the factors upon which institutions are classified.

Institutions are assigned to categories for a report year using the previous academic year's data on program completions. To keep the statistical comparison groups relatively stable over time and to assure that institutions change categories only when their measures on a criterion are relatively stable, institutions change categories when they meet the criterion for another category for the third consecutive year.

♦**Four-Year 1:** Institutions awarding at least 100 doctoral degrees distributed among at least 10 CIP categories (2-digit classification) with no more than 50 percent in any one category. (*University of Arkansas-Fayetteville*)

♦**Four-Year 2:** Institutions awarding at least 30 doctoral degrees distributed among at least 5 CIP categories.

♦**Four-Year 3:** Institutions awarding at least 100 master's, education specialist, post-master's, or doctoral degrees with master's, education specialist, and post-master's degrees distributed among at least 10 CIP categories. (*Arkansas State University, University of Arkansas-Little Rock, University of Central Arkansas*)

♦**Two-Year 2:** Institutions awarding associate degrees and offering college transfer courses with FTE enrollment of between 2,000 and 4,999. (*Arkansas State University-Beebe*)

♦**Two-Year 3:** Institutions awarding associate degrees and offering college transfer courses with FTE enrollment of less than 2,000. (*Arkansas State University-Mountain Home, Arkansas State University-Newport and Arkansas State University Mid-South*)

### SREB FOUR-YEAR 3 PEER UNIVERSITIES

**Alabama:** *Alabama A&M University, Jacksonville State University, Troy University, University of South Alabama*

**Arkansas:** *Arkansas State University, Arkansas Technical University, University of Arkansas - Little Rock, University of Central Arkansas*

**Delaware:** *Delaware State University*

**Florida:** *Florida A&M University, University of North Florida, University of West Florida*

**Georgia:** *Georgia Southern University, Kennesaw State University, University of West Georgia, Valdosta State University*

**Kentucky:** *Eastern Kentucky University, Moorehead State University, Murray State University, Western Kentucky University*

**Louisiana:** *Southeastern Louisiana University, Southern University A&M at Baton Rouge, University of Louisiana at Monroe*

**Maryland:** *Towson University*

**North Carolina:** *Appalachian State University, North Carolina A&T State University, North Carolina Central University, University of North Carolina-Wilmington, Western Carolina University*

**Oklahoma:** *Northeastern State University, University of Central Oklahoma*

**South Carolina:** *College of Charleston, The Citadel, Winthrop University*

**Tennessee:** *Austin Peay State University, East Tennessee State University, Middle Tennessee State University, Tennessee Technological University, University of Tennessee at Chattanooga*

**Texas:** *Angelo State University, Lamar University, Midwestern State University, Prairie View A&M University, Sam Houston State University, Stephen F. Austin State University, Sul Ross State University, Tarleton State University, Texas A&M International University, Texas A&M University Commerce, Texas A&M University Corpus Christi, Texas A&M University Kingsville, Texas Southern University, Texas State University-San Marcos, University of Houston Clear Lake, University of Texas at Brownsville, University of Texas Pan-American, University of Texas-Tyler, University of Texas of the Permian Basin, West Texas A&M University*

**Virginia:** *James Madison University, Longwood University, Norfolk State University, Radford University, University of Mary Washington, Virginia State University*

**West Virginia:** *Marshall University*

### CARNEGIE CLASSIFICATION

The Carnegie Commission developed a classification of colleges and universities to support its program of research and policy analysis. With the 2005 revision, the single classification was replaced by a set of multiple, parallel classifications. They are organized around three fundamental questions: what is taught (*Undergraduate & Graduate Instructional Programs*), who are the students (*Enrollment Profile & Undergraduate Profile*), and what is the setting (*Size & Setting*).

#### A-State's Classifications by Category\*

**Basic:** (Master's L - Master's Colleges and Universities with larger programs) *Generally includes institutions that award at least 50 master's degrees and fewer than 20 doctoral degrees per year.*

**Size & Setting:** (M4/NR - Medium four-year, primarily nonresidential) *Fall FTE enrollment of 3,000 - 9,999 degree seeking students at these bachelor's degree granting institutions. Fewer than 25% of degree-seeking undergraduates live on campus.*

**Enrollment Profile:** (HU - High undergraduate) *Fall enrollment data show both undergraduate and graduate/professional students, with the graduate enrollment accounting for less than 10-24% of FTE enrollment.*

**Undergraduate Profile:** (FT4/I - Full-time four-year, inclusive) *Fall enrollment data show at least 80% of undergraduates enrolled full-time at these bachelor's degree granting institutions. At these institutions test scores indicate that they extend educational opportunity to a wide range of students with respect to academic preparation and achievement.*

**Undergraduate Instructional Program:** (Prof+A&S/SGC - Professions plus arts & sciences, some graduate coexistence) *60-79% of bachelor's degree majors were in professional fields, and graduate degrees were observed in some of the fields corresponding to undergraduate majors (but less than half).*

**Graduate Instructional Program:** (Doc/Prof - Doctoral, professional dominant) *These institutions award doctoral degrees in a range of fields, with the plurality in the professions other than engineering (such as education, health professions, public policy, or social work).*

\*NOTE: The most recent Carnegie Classifications are based on time-specific snapshots of institutional attributes and behavior based on data from 2013/2014.  
Data Source: Southern Regional Education Board & The Carnegie Foundation  
Information Source: The Office of Institutional Research & Planning; web address: [www.AState.edu/irp](http://www.AState.edu/irp); email address: [asuirp@AState.edu](mailto:asuirp@AState.edu)

Jonesboro • Beebe • Mountain Home • Newport • West Memphis



# Academics

2015-2016

# Undergraduate Academic Programs

## Arkansas State University

### Associate Degree Programs

ASSOCIATE IN APPLIED SCIENCE  
Clinical Laboratory Science  
Crime Scene Investigation  
Disaster Preparedness & Emergency Management  
Law Enforcement  
Law Enforcement Administration  
Occupational Therapy Assistant  
Physical Therapist Assistant

ASSOCIATE IN APPLIED SCIENCE IN NURSING  
Nursing

ASSOCIATE IN GENERAL STUDIES  
General Studies

ASSOCIATE IN SCIENCE  
Computer & Information Technology  
General Education  
Technology

ASSOCIATE OF ARTS  
General Education

### Bachelor's Degree Programs

BACHELOR OF APPLIED SCIENCE  
Applied Science

BACHELOR OF ARTS  
Art  
Chemistry  
Communication Studies  
Computer Science

BACHELOR OF ARTS (CONT.)  
Criminology  
Economics  
English  
History  
Music  
Philosophy  
Political Science  
Sociology  
Theatre  
World Languages & Cultures

BACHELOR OF FINE ARTS  
Art  
Graphic Design

BACHELOR OF GENERAL STUDIES  
General Studies

BACHELOR OF MUSIC  
Music Performance

BACHELOR OF MUSIC EDUCATION  
Instrumental Music Education  
Vocal Music Education

BACHELOR OF SCIENCE  
Accounting  
Athletic Training  
Biological Sciences  
Biotechnology  
Business Administration  
Business Economics  
Chemistry  
Clinical Laboratory Science  
Communication Disorders  
Computer & Information Technology

BACHELOR OF SCIENCE (CONT.)  
Computer Science  
Creative Media Production  
Dietetics  
Disaster Preparedness & Emergency Management  
Exercise Science  
Finance  
Forensic Science  
Global Supply Chain Management  
Health Promotion  
Health Studies  
Interdisciplinary Studies  
International Business  
Management  
Marketing  
Mathematics  
Multimedia Journalism  
Physics  
Psychology  
Sport Management  
Strategic Communications  
Technology  
Wildlife Ecology & Management

BACHELOR OF SCIENCE IN AGRICULTURE  
Agricultural Business  
Agricultural Studies  
Animal Science  
Plant Science

BACHELOR OF SCIENCE IN EDUCATION  
Biology Education  
Business Technology Education  
Chemistry Education

BACHELOR OF SCIENCE IN EDUCATION (CONT.)  
Elementary Education  
English Education  
Mathematics Education  
Middle Level Education  
Physical Education  
Physics Education  
Social Science Education  
Special Education, K-12  
World Languages & Cultures Education

BACHELOR OF SCIENCE IN ENGINEERING  
Engineering

BACHELOR OF SCIENCE IN CIVIL ENGINEERING  
Civil Engineering

BACHELOR OF SCIENCE IN ELECTRICAL ENGINEERING  
Electrical Engineering

BACHELOR OF SCIENCE IN MECHANICAL ENGINEERING  
Mechanical Engineering

BACHELOR OF SCIENCE IN NURSING  
Nursing

BACHELOR OF SCIENCE IN RADIOLOGIC SCIENCES  
Radiologic Sciences

BACHELOR OF SOCIAL WORK  
Social Work

# Graduate Academic Programs

## Arkansas State University

### Certificate Programs

#### GRADUATE CERTIFICATE

Addiction Studies  
Aging Studies  
Clinical Mental Health Counseling  
Dyslexia Therapy  
Health Care Emergency Management  
Health Care Management  
Health Communications  
Health Sciences Education  
Student Affairs

### Master's Degree Programs

MASTER OF ACCOUNTANCY  
Accounting

MASTER OF ARTS  
Biological Sciences  
Communication Studies  
Criminal Justice  
English  
Heritage Studies  
History  
Political Science  
Sociology

MASTER OF ARTS IN TEACHING  
Teaching

MASTER OF BUSINESS ADMINISTRATION  
Business Administration

MASTER OF COMMUNICATION DISORDERS  
Communication Disorders

MASTER OF ENGINEERING MANAGEMENT  
Engineering Management

MASTER OF MUSIC  
Music Performance

MASTER OF MUSIC EDUCATION  
Music Education

MASTER OF PUBLIC ADMINISTRATION  
Public Administration

MASTER OF REHABILITATION COUNSELING  
Rehabilitation Counseling

MASTER OF SCIENCE  
Biology  
Chemistry  
College Student Personnel Services  
Computer Science  
Disaster Preparedness & Emergency Management  
Early Childhood Services  
Environmental Science  
Exercise Science  
Health Sciences  
Mathematics  
Molecular Biosciences  
Psychological Science  
Sports Administration

MASTER OF SCIENCE IN AGRICULTURE  
Agriculture

MASTER OF SCIENCE IN EDUCATION  
Biology Education  
Chemistry Education  
Curriculum & Instruction  
Early Childhood Education  
Educational Leadership  
Educational Theory & Practice  
English Education  
Mathematics Education  
Middle Level Education  
Physical Education  
Reading Education  
School Counseling

MASTER OF SCIENCE IN EDUCATION (CONT.)  
Social Science Education  
Special Ed., Gifted, Talented & Creative  
Special Ed., Instructional Specialist, P-4  
Special Ed., Instructional Specialist, 4-12  
Special Education, K-12

MASTER OF SCIENCE IN ENGINEERING  
Engineering

MASTER OF SCIENCE IN MASS COMMUNICATIONS  
Mass Communications

MASTER OF SCIENCE IN NURSING  
Nurse Anesthesia  
Nursing

MASTER OF SOCIAL WORK  
Social Work

PROFESSIONAL SCIENCE MASTERS  
Biotechnology

### Specialist Degree Programs

SPECIALIST IN COMMUNITY COLLEGE TEACHING  
Agricultural Education  
Biology Education  
Business Administration Education  
Business Technology Education  
Chemistry Education  
Communication Studies  
Community College Administration  
English Education  
History Education  
Music Education  
Physical Education  
Political Science Education  
Sociology Education  
Vo-Tech Administration Education

EDUCATION SPECIALIST  
Educational Leadership  
Psychology & Counseling  
Reading

### Doctoral Degree Programs

DOCTOR OF EDUCATION  
Educational Leadership

DOCTOR OF NURSING PRACTICE  
Nursing Practice

DOCTOR OF OCCUPATIONAL THERAPY  
Occupational Therapy

DOCTOR OF PHILOSOPHY  
Environmental Science  
Heritage Studies  
Molecular Biosciences

DOCTOR OF PHYSICAL THERAPY  
Physical Therapy

Arkansas State University offers 47 degrees, advanced certificates and graduate certificates in 163 fields of study. In addition, A-State offers online degrees in undergraduate and graduate studies.

Available at A-State are five associate degrees in thirteen fields, sixteen bachelor's degrees in seventy-six fields, a graduate certificate in nine fields, eighteen master's degrees in fifty-four fields, two specialist degrees in four fields and five doctoral degrees in seven fields.

# Associate Degree Programs - Other ASU Campuses

## Beebe, Mountain Home, Newport & Mid-South

### ASU-Beebe

ASSOCIATE OF APPLIED SCIENCE  
Agriculture Equipment Technology  
Business Technology  
Computer-Aided Drafting & Design  
Computer Systems & Networking Tech.  
Crime Scene Investigation  
Criminal Justice  
Early Childhood Education  
Emergency Medical Service  
General Technology  
Hospitality Administration  
Law Enforcement Administration  
Medical Laboratory Technology  
Pharmacy Technician  
Veterinary Technology  
Welding Technology

ASSOCIATE OF ARTS  
Liberal Arts

ASSOCIATE OF ARTS IN TEACHING  
Teaching

ASSOCIATE OF FINE ARTS  
Fine Arts

ASSOCIATE OF GENERAL EDUCATION  
General Studies

ASSOCIATE OF SCIENCE  
Agriculture  
Business  
Computer Information Systems  
Criminal Justice  
Education  
Environmental Science  
Health Sciences  
Liberal Arts & Sciences

### ASU-Mountain Home

ASSOCIATE OF APPLIED SCIENCE  
Crime Scene Investigation  
Criminal Justice  
Funeral Science  
Information Systems Technology  
Law Enforcement Administration  
Management  
Nursing  
Paramedic Technology  
Respiratory Care  
Welding Technology  
Workforce Technology

ASSOCIATE OF ARTS  
General Education

ASSOCIATE OF ARTS IN TEACHING  
Teaching

ASSOCIATE OF GENERAL STUDIES  
General Studies

ASSOCIATE OF SCIENCE  
Agriculture & Natural Resources  
Business  
Criminal Justice  
Early Childhood Education  
Education

### ASU-Newport

ASSOCIATE OF APPLIED SCIENCE  
Automotive Service Technology  
Business Technology  
Collision Repair Technology  
Computer Networking Technology  
Crime Scene Investigation  
Energy Control Technology  
General Technology  
Law Enforcement Administration  
Nursing

ASSOCIATE OF ARTS  
Liberal Arts

ASSOCIATE OF ARTS IN TEACHING  
Teaching

ASSOCIATE OF GENERAL STUDIES  
General Studies

ASSOCIATE OF SCIENCE  
Business  
Criminal Justice  
Education

### ASU Mid-South

ASSOCIATE OF APPLIED SCIENCE  
Aviation Maintenance Technology  
Business Technologies  
Digital Media  
General Technology  
Hospitality Management  
Information Systems Technology  
Medical Assistant  
Respiratory Care

ASSOCIATE OF ARTS  
General Education

ASSOCIATE OF SCIENCE  
Business  
Education  
Hospitality Management

# Degrees & Certificates Awarded Summary

## By Fiscal Year

Degrees & Certificates Awarded - Jonesboro Campus										
	Fiscal Years					Percentage of Total by Attribute				
	2011	2012	2013	2014	2015	2011	2012	2013	2014	2015
<b>Total Degrees/Certificates Awarded</b>	3,554	3,997	3,992	3,780	3,778					
<b>Associate</b>	601	456	521	392	382	16.9%	11.4%	13.1%	10.4%	10.1%
<b>Bachelor's</b>	1,582	1,641	1,721	1,824	1,766	44.5%	41.1%	43.1%	48.3%	46.7%
<b>Graduate Certificate</b>	8	8	11	12	15	0.2%	0.2%	0.3%	0.3%	0.4%
<b>Master's</b>	1,297	1,800	1,600	1,316	1,251	36.5%	45.0%	40.1%	34.8%	33.1%
<b>Specialist</b>	52	52	89	191	321	1.5%	1.3%	2.2%	5.1%	8.5%
<b>Doctoral</b>	14	40	50	45	43	0.4%	1.0%	1.3%	1.2%	1.1%

## HISTORICAL DEGREES & CERTIFICATES AWARDED

Campuses	Fiscal Years				
	2011	2012	2013	2014	2015
<b>Certificates Awarded by Campus</b>					
Jonesboro (Graduate Certificate)	8	8	11	12	15
Beebe	586	529	830	945	1,015
Mtn. Home	335	303	303	334	324
Newport	500	538	541	359	432
Mid-South	--	--	--	--	151
Total Certificates	1,429	1,378	1,685	1,650	1,937
<b>Degrees Awarded by Campus</b>					
Jonesboro	3,546	3,989	3,981	3,768	3,763
Beebe	554	706	625	659	672
Mtn. Home	244	268	268	249	272
Newport	173	189	189	178	199
Mid-South	--	--	--	--	130
Total Degrees	4,517	5,152	5,063	4,854	5,036
<b>Total Awards</b>	5,946	6,530	6,748	6,504	6,973

## DEGREES AWARDED BY ETHNICITY

Jonesboro Campus - Fiscal Year 2015

Ethnicity	Degrees					Total Degrees
	Associate	Bachelor's	Master's	Specialist	Doctoral	
African American	66	227	135	78	3	509
American Indian	0	6	14	2	1	23
Asian American	3	18	7	0	0	28
Hispanic American	7	35	19	4	1	66
Hawaiian/Pacific Islander	0	2	1	1	0	4
Two or More Races	7	18	16	4	0	45
White American	293	1,339	949	226	33	2,840
Ethnicity Unknown	4	19	16	6	2	47
International	2	102	94	0	3	201

Data Sources: ADHE Degrees and Certificates Awarded by Arkansas Higher Education Institutions  
 Information Source: The Office of Institutional Research & Planning; web address: [www.AState.edu/irp](http://www.AState.edu/irp); email address: [asuip@AState.edu](mailto:asuip@AState.edu)

# Degrees Awarded by College & Department

## Jonesboro Campus - Fiscal Year 2015

College/Department/Program	Degrees/Certificates		
	Undergraduate	Graduate	Total
<b>COLLEGE OF AGRICULTURE &amp; TECHNOLOGY</b>			
Agriculture .....	105	12	117
Technology .....	9	0	9
Total Agriculture & Technology Degrees .....	114	12	126
<b>COLLEGE OF BUSINESS</b>			
Accounting .....	64	14	78
Computer & Information Technology .....	30	7	37
Economics & Finance .....	108	73	181
Management & Marketing .....	88	0	88
Total Business Degrees .....	290	94	384
<b>COLLEGE OF EDUCATION &amp; BEHAVIORAL SCIENCE</b>			
Health, Physical Education & Sport Sciences .....	121	29	150
Psychology & Counseling .....	78	26	104
School of Teacher Education & Leadership .....	181	1,120	1,301
Total Education & Behavioral Science Degrees .....	380	1,175	1,555
<b>COLLEGE OF ENGINEERING</b>			
.....	41	4	45
<b>COLLEGE OF FINE ARTS</b>			
Art .....	31	0	31
Music .....	26	7	33
Theatre .....	5	0	5
Total Fine Arts Degrees .....	62	7	69
<b>COLLEGE OF HUMANITIES &amp; SOCIAL SCIENCES</b>			
Criminology, Sociology & Geography .....	86	4	90
English & Philosophy .....	39	8	47
History .....	22	8	30
Political Science .....	6	64	70
World Languages & Cultures .....	8	0	8
Heritage Studies Program .....	0	3	3
Total Humanities & Social Sciences Degrees .....	161	87	248

College/Department/Program	Degrees/Certificates		
	Undergraduate	Graduate	Total
<b>COLLEGE OF MEDIA &amp; COMMUNICATION</b>			
Communication .....	30	9	39
Media .....	61	21	82
Total Media & Communication Degrees .....	91	30	121
<b>COLLEGE OF NURSING &amp; HEALTH PROFESSIONS</b>			
Clinical Laboratory Sciences .....	18	0	18
Communication Disorders .....	31	26	57
Medical Imaging & Radiation Sciences .....	86	0	86
Physical Therapy .....	28	31	59
School of Nursing .....	210	84	294
Social Work .....	36	29	65
Coordinated Program in Dietetics .....	5	0	5
Disaster Preparedness Program .....	6	11	17
Total Nursing & Health Professions Degrees .....	420	181	601
<b>COLLEGE OF SCIENCES &amp; MATHEMATICS</b>			
Biological Sciences .....	72	9	81
Chemistry & Physics .....	33	4	37
Computer Science .....	19	4	23
Mathematics & Statistics .....	22	11	33
Environmental Sciences Program .....	0	8	8
Molecular Biosciences Program .....	0	4	4
Total Sciences & Mathematics Degrees .....	146	40	186
<b>UNIVERSITY COLLEGE</b>			
.....	443	0	443
<b>TOTAL DEGREES/CERTIFICATES AWARDED</b>			
.....	2,148	1,630	3,778

# Degrees Awarded by Undergraduate Program

## Jonesboro Campus - Fiscal Year 2015

### Associate Degree Programs

COLLEGE OF AGRICULTURE & TECHNOLOGY	
AS	Technology..... 1
COLLEGE OF BUSINESS	
AS	Computer & Information Technology..... 10
COLLEGE OF HUMANITIES & SOCIAL SCIENCES	
AAS	Law Enforcement..... 1
COLLEGE OF NURSING & HEALTH PROFESSIONS	
AASN	Nursing ..... 64
AAS	Physical Therapist Assistant ..... 28
AAS	Radiologic Technology ..... 28
AAS	Disaster Preparedness & Emergency Management ..... 4
AAS	Clinical Laboratory Science ..... 3
UNIVERSITY COLLEGE	
AS	General Education ..... 182
AGS	General Studies ..... 31
AA	General Education ..... 30

### Top Five Bachelor's Degree Programs by Number of Degrees Awarded

BS	Interdisciplinary Studies..... 198
BSN	Nursing ..... 146
BSE	Early Childhood Education ..... 121
BS	Psychology ..... 78
BSA	Agriculture Business..... 68

### Bachelor's Degree Programs

COLLEGE OF AGRICULTURE & TECHNOLOGY	
BSA	Agricultural Business ..... 68
BSA	Animal Science ..... 16
BSA	Plant Science ..... 10
BS	Technology..... 8
BAS	Applied Science ..... 6
BSA	Agricultural Studies..... 5
COLLEGE OF BUSINESS	
BS	Accounting ..... 64
BS	Finance ..... 50
BS	Business Administration..... 46
BS	Management..... 46
BS	Marketing ..... 25
BS	Computer & Information Tech. ... 18
BS	International Business ..... 14
BA	Economics ..... 9
BS	Business Economics..... 3
BS	Global Supply Chain Mgmt. .... 3
BSE	Business Technology Education .. 2
COLLEGE OF EDUCATION & BEHAVIORAL SCIENCE	
BSE	Early Childhood Education ..... 121
BS	Psychology ..... 78
BS	Exercise Science ..... 63
BSE	Middle Level Education..... 60
BSE	Physical Education ..... 26
BS	Sport Management ..... 22
BS	Health Promotion ..... 6
BS	Athletic Training ..... 4

### COLLEGE OF ENGINEERING

BSME	Mechanical Engineering ..... 21
BSCE	Civil Engineering..... 11
BSEE	Electrical Engineering ..... 9

### COLLEGE OF FINE ARTS

BFA	Graphic Design ..... 17
BFA	Art ..... 14
BME	Instrumental Music Education... 12
BME	Vocal Music Education..... 7
BM	Music Performance..... 6
BFA	Theatre Arts ..... 4
BA	Music ..... 1
BA	Theatre ..... 1

### COLLEGE OF HUMANITIES & SOCIAL SCIENCES

BA	Criminology ..... 63
BA	Sociology ..... 21
BSE	English Education ..... 18
BA	English ..... 16
BA	History..... 11
BSE	Social Science Education ..... 11
BA	Political Science..... 6
BA	Philosophy ..... 5
BA	World Languages & Cultures ..... 5
BSE	World Languages & Cultures Education ..... 3
BA	Geography ..... 1

### COLLEGE OF MEDIA & COMMUNICATION

BS	Journalism ..... 37
BA	Communication Studies..... 30
BS	Radio-Television ..... 19
BS	Creative Media Production ..... 3
BS	Multimedia Journalism ..... 2

### COLLEGE OF NURSING & HEALTH PROFESSIONS

BSN	Nursing..... 146
BSRS	Radiologic Sciences..... 58
BSW	Social Work ..... 36
BS	Communication Disorders..... 31
BS	Clinical Laboratory Science..... 15
BS	Dietetics ..... 5
BS	Disaster Preparedness & Emergency Management..... 2

### COLLEGE OF SCIENCES & MATHEMATICS

BS	Biological Sciences ..... 53
BA	Chemistry..... 22
BS	Mathematics ..... 15
BS	Computer Science ..... 14
BS	Wildlife Ecology & Management ..... 14
BSE	Mathematics Education ..... 7
BA	Computer Science ..... 5
BS	Chemistry..... 5
BSE	Biology Education ..... 5
BS	Physics ..... 4
BS	Forensic Science ..... 2

### UNIVERSITY COLLEGE

BS	Interdisciplinary Studies ..... 198
BGS	General Studies ..... 1
BS	Digital Media & Design ..... 1

**TOTAL UNDERGRADUATE  
DEGREES AWARDED ..... 2,148**



# Degrees Awarded by Graduate Program

## Jonesboro Campus - Fiscal Year 2015

### Graduate Certificates

<b>COLLEGE OF EDUCATION &amp; BEHAVIORAL SCIENCE</b>	
GCert Clinical Mental Health Counseling.....	1
<b>COLLEGE OF MEDIA &amp; COMMUNICATION</b>	
GCert Health Communications .....	1
<b>COLLEGE OF NURSING &amp; HEALTH PROFESSIONS</b>	
GCert Addiction Studies.....	11
GCert Health Care Management .....	1
GCert Health Sciences Education .....	1

### Master's Degree Programs

<b>COLLEGE OF AGRICULTURE &amp; TECHNOLOGY</b>	
MSA Agriculture .....	12
<b>COLLEGE OF BUSINESS</b>	
MBA Business Administration .....	73
MACC Accounting.....	14
MSE Business Technology Education.....	7
<b>COLLEGE OF EDUCATION &amp; BEHAVIORAL SCIENCE</b>	
MSE Educational Leadership.....	288
MSE Educational Theory & Practice .....	213
MSE Special Ed., Instructional Specialist, 4-12 ..	77
MSE Curriculum & Instruction.....	69
MSE Special Ed., Gifted, Talented & Creative ...	68
MSE Special Ed., Instructional Specialist, P-4 ...	66
MS Sports Administration .....	16
MS Early Childhood Services .....	12
MS Exercise Science.....	12
MAT Teaching .....	6
MSE Reading Education .....	6
MS College Student Personnel Services.....	4
MSE School Counseling .....	4
MRC Rehabilitation Counseling.....	3
MSE Early Childhood Education.....	1
MSE Middle Level Education .....	1
MSE Physical Education.....	1

<b>COLLEGE OF ENGINEERING</b>	
MEM Engineering Management .....	4
<b>COLLEGE OF FINE ARTS</b>	
MM Music Performance .....	5
MME Music Education.....	2
<b>COLLEGE OF HUMANITIES &amp; SOCIAL SCIENCES</b>	
MPA Public Administration .....	61
MA English.....	8
MA History .....	6
MA Sociology.....	4
MA Political Science .....	3
MSE Social Science Education.....	2
MA Heritage Studies.....	1
<b>COLLEGE OF MEDIA &amp; COMMUNICATION</b>	
MSMC Radio-Television .....	11
MSMC Journalism.....	10
MA Communication Studies .....	8
<b>COLLEGE OF NURSING &amp; HEALTH PROFESSIONS</b>	
MSN Nurse Anesthesia .....	44
MSW Social Work .....	29
MCD Communication Disorders .....	26
MSN Nursing .....	25
MS Disaster Preparedness.....	11
MS Health Sciences .....	2
<b>COLLEGE OF SCIENCES &amp; MATHEMATICS</b>	
MS Mathematics .....	9
MS Environmental Science.....	8
MS Computer Science.....	4
MA Biological Sciences .....	3
MS Biology.....	3
MS Chemistry .....	3
MSE Biology Education.....	2
MSE Mathematics Education .....	2
MSE Chemistry Education .....	1
PSM Biotechnology.....	1

### Specialist Degree Programs

<b>COLLEGE OF EDUCATION &amp; BEHAVIORAL SCIENCE</b>	
EDS Educational Leadership.....	300
EDS Psychology & Counseling.....	14
SCCT Community College Admin. Edu.....	7

### Doctoral Degree Programs

<b>COLLEGE OF EDUCATION &amp; BEHAVIORAL SCIENCE</b>	
EDD Educational Leadership.....	6
<b>COLLEGE OF HUMANITIES &amp; SOCIAL SCIENCES</b>	
PHD Heritage Studies.....	2
<b>COLLEGE OF NURSING &amp; HEALTH PROFESSIONS</b>	
DPT Physical Therapy .....	31
<b>COLLEGE OF SCIENCES &amp; MATHEMATICS</b>	
PHD Molecular Biosciences.....	4

**TOTAL GRADUATE DEGREES AWARDED ..... 1,630**

### Top Five Graduate Degree Programs by Number of Degrees Awarded

EDS Educational Leadership .....	300
MSE Educational Leadership .....	288
MSE Educational Theory & Practice.....	213
MSE Special Ed., Instructional Specialist, 4-12.....	77
MBA Business Administration.....	73

Jonesboro • Beebe • Mountain Home • Newport • West Memphis



# Students

2015-2016

# System Enrollment Summary

Jonesboro, Beebe\*, Mtn. Home, Newport\* & Mid-South - Fall 2015

## Campus Student Enrollment

	Campuses						Percentage of Total by Attribute				
	A-State	ASUB	ASUMH	ASUN	ASUMS	Total	A-State	ASUB	ASUMH	ASUN	ASUMS
<b>Total Headcount</b>	13,410	3,935	1,384	2,652	1,896	23,277	57.6%	16.9%	5.9%	11.4%	8.1%
<b>Full-Time**</b>	8,031	2,071	740	1,032	570	12,444	64.5%	16.6%	5.9%	8.3%	4.6%
<b>Part-Time</b>	5,379	1,864	644	1,620	1,326	10,833	49.7%	17.2%	5.9%	15.0%	12.2%
<b>Full-Time Equivalent (FTE)</b>	9,857	2,680	960	1,482	1,033	16,012	61.6%	16.7%	6.0%	9.3%	6.5%
<b>Semester Credit Hours</b>	142,784	40,206	14,395	22,235	15,501	235,121	60.7%	17.1%	6.1%	9.5%	6.6%
<b>Degrees/Certificates Awarded***</b>	3,778	1,687	596	631	281	6,973	54.2%	24.2%	8.5%	9.0%	4.0%

## Campus Student Demographics

	Campuses						Percentage of Total by Attribute				
	A-State	ASUB	ASUMH	ASUN	ASUMS	Total	A-State	ASUB	ASUMH	ASUN	ASUMS
<b>Headcount by Age</b>											
<b>Under 25</b>	8,376	3,016	782	1,980	1,420	15,574	53.8%	19.4%	5.0%	12.7%	9.1%
<b>25 &amp; Older</b>	5,034	919	602	672	476	7,703	65.4%	11.9%	7.8%	8.7%	6.2%
<b>Headcount by Gender</b>											
<b>Male</b>	5,446	1,771	517	1,098	747	9,579	56.9%	18.5%	5.4%	11.5%	7.8%
<b>Female</b>	7,964	2,164	867	1,554	1,149	13,698	58.1%	15.8%	6.3%	11.3%	8.4%
<b>Headcount by Ethnicity+</b>											
<b>African American</b>	1,788	242	8	451	1,072	3,561	50.2%	6.8%	0.2%	12.7%	30.1%
<b>White American</b>	9,996	3,260	1,239	1,873	671	17,039	58.7%	19.1%	7.3%	11.0%	3.9%
<b>Other Ethnicity</b>	1,626	433	137	328	153	2,677	60.7%	16.2%	5.1%	12.3%	5.7%

\*NOTE: Beebe's enrollment includes Heber Springs and Searcy. Newport's enrollment includes the Commercial Driving Technical Certificate Program, the ASU Technical Center at Marked Tree and the Jonesboro Technical Center.

\*\*NOTE: A "full-time" undergraduate student load is 12 or more semester credits, and a "full-time" graduate student load is 9 or more semester credits.

\*\*\*NOTE: Degrees/Certificates Awarded represents degrees conferred during fiscal year 2014-2015.

\*\*NOTE: "Other" includes students reported as American Indian/Alaskan Native, Asian American, Hispanic American, Native Hawaiian/Pacific Islander, those reporting two or more races, International and those whose ethnicity is unknown.

Data Sources: Institutional Research Office, Arkansas State University-Beebe; Registrar's Office, Arkansas State University-Mountain Home; Arkansas State University-Newport and Arkansas State University Mid-South.

Information Source: The Office of Institutional Research & Planning; web address: [www.AState.edu/irp](http://www.AState.edu/irp); email address: [asuirp@AState.edu](mailto:asuirp@AState.edu)

# Total Enrollment

## Jonesboro Campus - Fall 2011 to Fall 2015

Total Enrollment										
	Fall Semesters					Percentage of Total Enrollment				
	2011	2012	2013	2014	2015	2011	2012	2013	2014	2015
<b>Total Headcount</b>	13,900	13,877	13,552	13,144	13,410					
<b>Undergraduate</b>	10,113	10,168	10,098	9,857	9,592	72.8%	73.3%	74.5%	75.0%	71.5%
<b>Graduate</b>	3,787	3,709	3,454	3,287	3,818	27.2%	26.7%	25.5%	25.0%	28.5%
<b>Headcount by Load</b>										
<b>Full-Time*</b>	8,453	8,601	8,384	8,126	8,031	60.8%	62.0%	61.9%	61.8%	59.9%
<b>Part-Time</b>	5,447	5,276	5,168	5,018	5,379	39.2%	38.0%	38.1%	38.2%	40.1%
<b>Full-Time Equivalent (FTE)</b>	10,020	10,095	10,017	9,822	9,857					
Student Demographics										
	Fall Semesters					Percentage of Total Enrollment				
	2011	2012	2013	2014	2015	2011	2012	2013	2014	2015
<b>Headcount by Age</b>										
<b>Under 25</b>	8,068	8,270	8,351	8,315	8,376	58.0%	59.6%	61.6%	63.3%	62.5%
<b>25 &amp; Older</b>	5,832	5,607	5,201	4,829	5,034	42.0%	40.4%	38.4%	36.7%	37.5%
<b>Headcount by Gender</b>										
<b>Male</b>	5,378	5,465	5,386	5,347	5,446	38.7%	39.4%	39.7%	40.7%	40.6%
<b>Female</b>	8,522	8,412	8,166	7,797	7,964	61.3%	60.6%	60.3%	59.3%	59.4%
<b>Headcount by Ethnicity</b>										
<b>African American</b>	2,133	2,108	1,923	1,834	1,788	15.3%	15.2%	14.2%	14.0%	13.3%
<b>American Indian/Alaskan Native</b>	60	66	57	71	54	0.4%	0.5%	0.4%	0.5%	0.4%
<b>Asian American</b>	88	89	97	102	111	0.6%	0.6%	0.7%	0.8%	0.8%
<b>Hispanic American</b>	246	266	267	293	324	1.8%	1.9%	2.0%	2.2%	2.4%
<b>Native Hawaiian/Pacific Islander</b>	12	7	10	16	12	0.1%	<0.1%	0.1%	0.1%	0.1%
<b>Two or More Races</b>	155	178	211	209	242	1.1%	1.3%	1.6%	1.6%	1.8%
<b>White American</b>	10,026	10,072	9,995	9,744	9,996	72.1%	72.6%	73.8%	74.1%	74.5%
<b>Ethnicity Unknown</b>	392	233	185	129	123	2.8%	1.7%	1.4%	1.0%	0.9%
<b>International</b>	788	858	807	746	760	5.7%	6.2%	6.0%	5.7%	5.7%

\*NOTE: A "full-time" undergraduate student load is 12 or more semester credits, and a "full-time" graduate student load is 9 or more semester credits.  
Data Source: Student Enrollment Information  
Information Source: The Office of Institutional Research & Planning: web address: [www.AState.edu/irp](http://www.AState.edu/irp); email address: [asuip@AState.edu](mailto:asuip@AState.edu)

# Total Enrollment

## Beebe Campus - Fall 2011 to Fall 2015

Total Enrollment										
	Fall Semesters					Percentage of Total Enrollment				
	2011	2012	2013	2014	2015	2011	2012	2013	2014	2015
<b>Total Headcount</b>	4,689	4,643	4,380	4,140	3,935					
<b>Full-Time*</b>	2,445	2,385	2,220	2,131	2,071	52.1%	51.4%	50.7%	51.5%	52.6%
<b>Part-Time</b>	2,244	2,258	2,160	2,009	1,864	47.9%	48.6%	49.3%	48.5%	47.4%
<b>Full-Time Equivalent (FTE)</b>	3,124	3,085	2,886	2,770	2,680					
Student Demographics										
	Fall Semesters					Percentage of Total Enrollment				
	2011	2012	2013	2014	2015	2011	2012	2013	2014	2015
<b>Headcount by Age Categories</b>										
<b>Under 18</b>	811	894	956	925	861	17.3%	19.3%	21.8%	22.3%	21.9%
<b>18 to 19</b>	1,214	1,238	1,256	1,289	1,264	25.9%	26.7%	28.7%	31.1%	32.1%
<b>20 to 21</b>	700	685	612	558	526	14.9%	14.8%	14.0%	13.5%	13.4%
<b>22 to 24</b>	440	497	411	414	365	9.4%	10.7%	9.4%	10.0%	9.3%
<b>25 to 29</b>	515	441	396	314	336	11.0%	9.5%	9.0%	7.6%	8.5%
<b>30 to 44</b>	725	627	552	467	397	15.5%	13.5%	12.6%	11.3%	10.1%
<b>45 to 64</b>	239	222	169	150	161	5.1%	4.8%	3.9%	3.6%	4.1%
<b>65 &amp; Over</b>	45	39	28	23	25	1.0%	0.8%	0.6%	0.6%	0.6%
<b>Age Unknown</b>	0	0	0	0	0	0.0%	0.0%	0.0%	0.0%	0.0%
<b>Headcount by Gender</b>										
<b>Male</b>	1,919	1,920	1,874	1,802	1,771	40.9%	41.4%	42.8%	43.5%	45.0%
<b>Female</b>	2,770	2,723	2,506	2,338	2,164	59.1%	58.6%	57.2%	56.5%	55.0%
<b>Headcount by Ethnicity**</b>										
<b>African American</b>	235	218	198	201	242	5.0%	4.7%	4.5%	4.9%	6.1%
<b>White American</b>	3,966	3,964	3,713	3,470	3,260	84.6%	85.4%	84.8%	83.8%	82.8%
<b>Other Ethnicity</b>	488	461	469	469	433	10.4%	9.9%	10.7%	11.3%	11.0%

\*NOTE: A "full-time" undergraduate student load is 12 or more semester credits.

\*\*NOTE: "Other" includes students reported as American Indian/Alaskan Native, Asian American, Hispanic American, Hawaiian Native/Pacific Islander, those reporting two or more races, International and those whose ethnicity is unknown.

Data Sources: Beebe Student Enrollment; Institutional Research Office, Arkansas State University-Beebe

Information Source: The Office of Institutional Research & Planning; web address: [www.AState.edu/irp](http://www.AState.edu/irp); email address: [asuirp@AState.edu](mailto:asuirp@AState.edu)

# Total Enrollment

## Mountain Home Campus - Fall 2011 to Fall 2015

Total Enrollment										
	Fall Semesters					Percentage of Total Enrollment				
	2011	2012	2013	2014	2015	2011	2012	2013	2014	2015
<b>Total Headcount</b>	1,472	1,413	1,446	1,393	1,384					
<b>Full-Time*</b>	917	922	911	817	740	62.3%	65.3%	63.0%	58.7%	53.5%
<b>Part-Time</b>	555	491	535	576	644	37.7%	34.7%	37.0%	41.3%	46.5%
<b>Full-Time Equivalent (FTE)</b>	1,067	1,047	1,104	985	960					
Student Demographics										
	Fall Semesters					Percentage of Total Enrollment				
	2011	2012	2013	2014	2015	2011	2012	2013	2014	2015
<b>Headcount by Age Categories</b>										
<b>Under 18</b>	108	83	186	122	199	7.3%	5.9%	12.9%	8.8%	14.4%
<b>18 to 19</b>	330	342	156	346	330	22.4%	24.2%	10.8%	24.8%	23.8%
<b>20 to 21</b>	183	177	191	141	138	12.4%	12.5%	13.2%	10.1%	10.0%
<b>22 to 24</b>	191	172	188	145	115	13.0%	12.2%	13.0%	10.4%	8.3%
<b>25 to 29</b>	225	208	211	191	174	15.3%	14.7%	14.6%	13.7%	12.6%
<b>30 to 44</b>	296	292	361	295	280	20.1%	20.7%	25.0%	21.2%	20.2%
<b>45 to 64</b>	130	134	137	141	136	8.8%	9.5%	9.5%	10.1%	9.8%
<b>65 &amp; Over</b>	9	5	16	12	12	0.6%	0.4%	1.1%	0.9%	0.9%
<b>Age Unknown</b>	0	0	0	0	0	0.0%	0.0%	0.0%	0.0%	0.0%
<b>Headcount by Gender</b>										
<b>Male</b>	528	521	549	529	517	35.9%	36.9%	38.0%	38.0%	37.4%
<b>Female</b>	944	892	897	864	867	64.1%	63.1%	62.0%	62.0%	62.6%
<b>Headcount by Ethnicity**</b>										
<b>African American</b>	3	3	11	9	8	0.2%	0.2%	0.8%	0.6%	0.6%
<b>White American</b>	1,354	1,272	1,357	1,248	1,239	92.0%	90.0%	93.8%	89.6%	89.5%
<b>Other Ethnicity</b>	115	138	78	136	137	7.8%	9.8%	5.4%	9.8%	9.9%

\*NOTE: A "full-time" undergraduate student load is 12 or more semester credits.

\*\*NOTE: "Other" includes students reported as American Indian/Alaskan Native, Asian American, Hispanic American, Hawaiian Native/Pacific Islander, those reporting two or more races, International and those whose ethnicity is unknown.

Data Sources: Mountain Home Student Enrollment; Registrar's Office, Arkansas State University-Mountain Home

Information Source: The Office of Institutional Research & Planning; web address: [www.AState.edu/irp](http://www.AState.edu/irp); email address: [asuipr@AState.edu](mailto:asuipr@AState.edu)

# Total Enrollment

## Newport Campus - Fall 2011 to Fall 2015

Total Enrollment										
	Fall Semesters					Percentage of Total Enrollment				
	2011	2012	2013	2014	2015	2011	2012	2013	2014	2015
<b>Total Headcount</b>	2,004	2,043	2,039	2,481	2,652					
<b>Full-Time*</b>	836	839	955	1,000	1,032	41.7%	41.1%	46.8%	40.3%	38.9%
<b>Part-Time</b>	1,168	1,204	1,084	1,481	1,620	58.3%	58.9%	53.2%	59.7%	61.1%
<b>Full-Time Equivalent (FTE)</b>	1,255	1,226	1,265	1,376	1,482					
Student Demographics										
	Fall Semesters					Percentage of Total Enrollment				
	2011	2012	2013	2014	2015	2011	2012	2013	2014	2015
<b>Headcount by Age Categories</b>										
<b>Under 18</b>	440	571	463	761	828	22.0%	27.9%	22.7%	30.7%	31.2%
<b>18 to 19</b>	343	388	451	565	588	17.1%	19.0%	22.1%	22.8%	22.2%
<b>20 to 21</b>	253	229	269	267	305	12.6%	11.2%	13.2%	10.8%	11.5%
<b>22 to 24</b>	260	221	209	246	259	13.0%	10.8%	10.3%	9.9%	9.8%
<b>25 to 29</b>	225	210	204	215	226	11.2%	10.3%	10.0%	8.7%	8.5%
<b>30 to 44</b>	333	302	328	320	353	16.6%	14.8%	16.1%	12.9%	13.3%
<b>45 to 64</b>	150	103	110	97	86	7.5%	5.0%	5.4%	3.9%	3.2%
<b>65 &amp; Over</b>	0	15	5	10	7	0.0%	0.7%	0.2%	0.4%	0.3%
<b>Age Unknown</b>	0	4	0	0	0	0.0%	0.2%	0.0%	0.0%	0.0%
<b>Headcount by Gender</b>										
<b>Male</b>	917	924	838	1,010	1,098	45.8%	45.2%	41.1%	40.7%	41.4%
<b>Female</b>	1,087	1,119	1,201	1,471	1,554	54.2%	54.8%	58.9%	59.3%	58.6%
<b>Headcount by Ethnicity**</b>										
<b>African American</b>	291	262	259	386	451	14.5%	12.8%	12.7%	15.6%	17.0%
<b>White American</b>	1,255	1,544	1,523	1,812	1,873	62.6%	75.6%	74.7%	73.0%	70.6%
<b>Other Ethnicity</b>	458	237	257	283	328	22.9%	11.6%	12.6%	11.4%	12.4%

\*NOTE: A "full-time" undergraduate student load is 12 or more semester credits.

\*\*NOTE: "Other" includes students reported as American Indian/Alaskan Native, Asian American, Hispanic American, Hawaiian Native/Pacific Islander, those reporting two or more races, International and those whose ethnicity is unknown.

Data Sources: Newport Student Enrollment; Arkansas State University-Newport

Information Source: The Office of Institutional Research & Planning: web address: [www.AState.edu/irp](http://www.AState.edu/irp); email address: [asuirp@AState.edu](mailto:asuirp@AState.edu)

# Total Enrollment

## Mid-South Campus - Fall 2015

Total Enrollment		
	Fall Semester 2015	Percentage 2015
<b>Total Headcount</b>	1,896	
<b>Full-Time*</b>	570	30.1%
<b>Part-Time</b>	1,326	69.9%
<b>Full-Time Equivalent (FTE)</b>	1,033	
Student Demographics		
	Fall Semester 2015	Percentage 2015
<b>Headcount by Age Categories</b>		
<b>Under 18</b>	789	41.6%
<b>18 to 19</b>	325	17.1%
<b>20 to 21</b>	167	8.8%
<b>22 to 24</b>	139	7.3%
<b>25 to 29</b>	157	8.3%
<b>30 to 44</b>	244	12.9%
<b>45 to 64</b>	69	3.6%
<b>65 &amp; Over</b>	6	0.3%
<b>Age Unknown</b>	0	0.0%
<b>Headcount by Gender</b>		
<b>Male</b>	747	39.4%
<b>Female</b>	1,149	60.6%
<b>Headcount by Ethnicity**</b>		
<b>African American</b>	1,072	56.5%
<b>White American</b>	671	35.4%
<b>Other Ethnicity</b>	153	8.1%

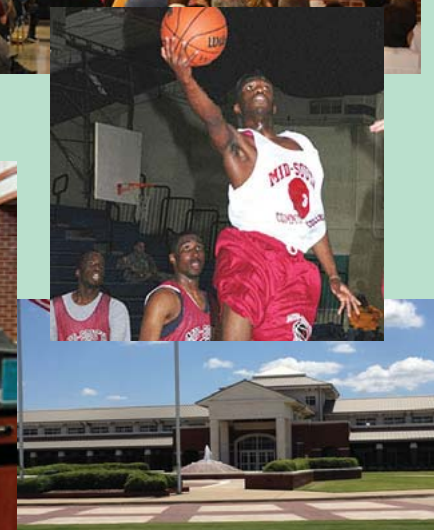
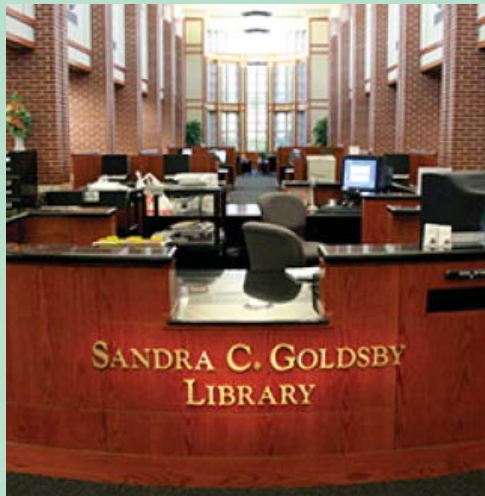

ASU Mid-South in West Memphis joined the Arkansas State University System on July 1, 2015.

\*NOTE: A "full-time" undergraduate student load is 12 or more semester credits.

\*\*NOTE: "Other" includes students reported as American Indian/Alaskan Native, Asian American, Hispanic American, Hawaiian Native/Pacific Islander, those reporting two or more races, International and those whose ethnicity is unknown.

Data Sources: Mid-South Student Enrollment; Institutional Research Office, Arkansas State University Mid-South

Information Source: The Office of Institutional Research & Planning; web address: [www.AState.edu/irp](http://www.AState.edu/irp); email address: [asuip@AState.edu](mailto:asuip@AState.edu)



# Geographic Origin of Total Enrollment

## Jonesboro Campus - Fall 2015

Arkansas Counties	
Arkansas+ .....	72
Ashley .....	39
Baxter+ .....	192
Benton .....	98
Boone .....	51
Bradley .....	19
Calhoun .....	3
Carroll .....	15
Chicot .....	10
Clark .....	18
Clay+* .....	187
Cleburne+ .....	109
Cleveland .....	14
Columbia .....	14
Conway .....	28
Craighead+* .....	2,392
Crawford .....	41
Crittenden+* .....	347
Cross+* .....	211
Dallas .....	9
Desha .....	31
Drew .....	36
Faulkner .....	172
Franklin .....	14
Fulton+ .....	86
Garland .....	153
Grant .....	36
Greene+* .....	1,010
Hempstead .....	16
Hot Spring .....	34
Howard .....	14
Independence+* .....	244
Izard+ .....	83
Jackson+* .....	156
Jefferson .....	135
Johnson .....	7
Lafayette .....	3
Lawrence+* .....	222
<b>Total .....</b>	<b>10,151</b>

Other U.S. States/Territories	
Missouri .....	667
Mississippi .....	456
Tennessee .....	363
Texas .....	125
South Carolina .....	111
Louisiana .....	95
Florida .....	85
California .....	69
Illinois .....	54
Georgia .....	52
Alabama .....	43
Oklahoma .....	41
New Jersey .....	32
Kansas .....	31
Michigan .....	28
Virginia .....	25
Colorado .....	21
New York .....	17
Ohio .....	17
Washington .....	16
Indiana .....	15
New Mexico .....	11
North Carolina .....	11
Utah .....	11
Arizona .....	10
Pennsylvania .....	10
Wisconsin .....	10
Kentucky .....	8
Nebraska .....	8
Iowa .....	7
Alaska .....	6
Maryland .....	5
Montana .....	5
Nevada .....	5
Connecticut .....	4
Idaho .....	4
Maine .....	3
Massachusetts .....	3
Oregon .....	2
Puerto Rico .....	2
Rhode Island .....	2
Vermont .....	2
Dist. of Columbia .....	1
Hawaii .....	1
Minnesota .....	1
South Dakota .....	1
Virgin Islands .....	1
West Virginia .....	1
Wyoming .....	1
<b>Total .....</b>	<b>2,499</b>

International	
Foreign Countries .....	760
<b>Grand Total .....</b>	<b>13,410</b>

+ These counties have been historically identified as being in A-State's "Draw Area". The Arkansas Department of Higher Education defines an institution's "Draw Area" as those counties in which at least 3% of the county's high school graduates from the most recent graduating class enrolled in that institution.

TOP ARKANSAS COUNTIES BY ENROLLMENT

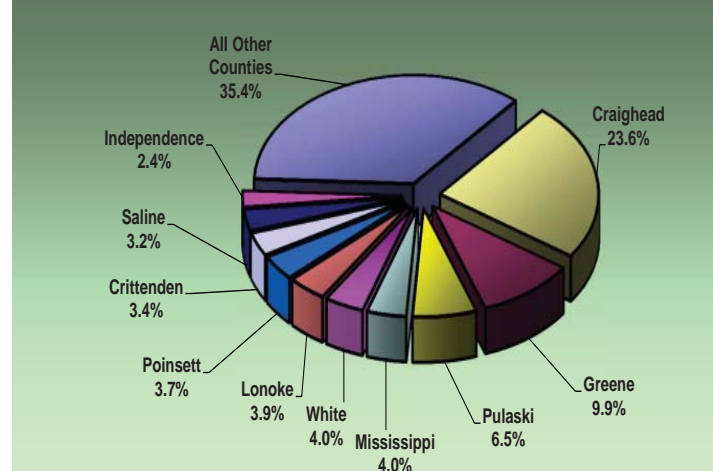

ENROLLMENT BY GEOGRAPHIC ORIGIN

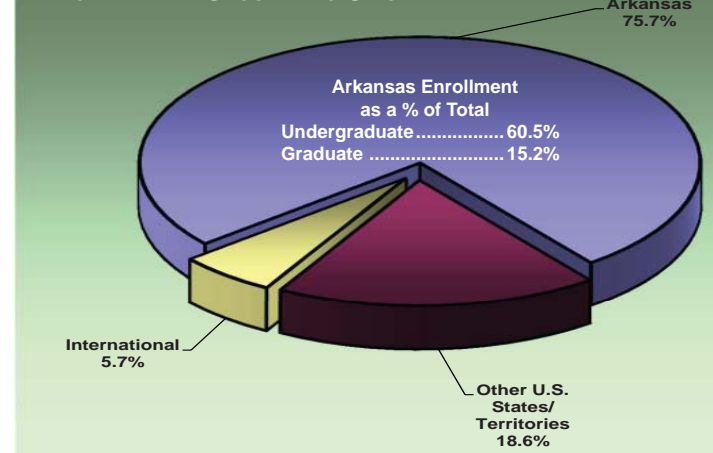

\*NOTE: Counties that are within a 75 mile radius of A-State.  
 Data Source: Student Enrollment Information  
 Information Source: The Office of Institutional Research & Planning; web address: www.AState.edu/irp; email address: asuirp@AState.edu

# Geographic Origin of International Students

Jonesboro Campus - Fall 2015

Country of Origin			
Undergraduate		Graduate	
Argentina	0	1	
Australia	2	0	
Austria	1	0	
Azerbaijan	2	0	
Bahamas	5	0	
Bangladesh	3	19	
Brazil	1	0	
Burma	1	0	
Cameroon	1	1	
Canada	5	2	
Chile	1	0	
China	136	41	
Colombia	0	2	
Costa Rica	0	1	
Croatia	1	0	
Egypt	3	1	
Ethiopia	0	1	
Finland	1	0	
France	1	0	
Gabon	0	1	
Germany	1	1	
Ghana	3	1	
Grenada	0	1	
Iceland	1	0	
India	20	117	
Israel	1	0	
Ivory Coast	1	0	
Japan	68	1	
Jordan	0	3	
Kazakhstan	1	2	
Kosovo	1	0	
Kuwait	1	1	
Libya	0	1	
Malaysia	1	0	
Mexico	2	2	
Mongolia	1	0	
Morocco	0	1	
Nepal	10	9	
Netherlands	1	0	
Nigeria	4	7	
Oman	4	0	
Pakistan	2	3	
Peru	0	3	
Russia	4	1	
Saudi Arabia	123	22	
Senegal	0	1	
Serbia & Montenegro	1	0	
South Africa	14	1	
South Korea	22	0	
Spain	3	0	
Sri Lanka	1	1	
Sweden	4	0	
Taiwan	2	0	
Tanzania	2	1	
Togo	1	0	
Turkey	9	1	
United Kingdom	4	0	
Vietnam	21	6	
Virgin Islands	1	0	
Yemen	2	0	
Zimbabwe	2	0	
<b>Total</b>	<b>503</b>	<b>257</b>	

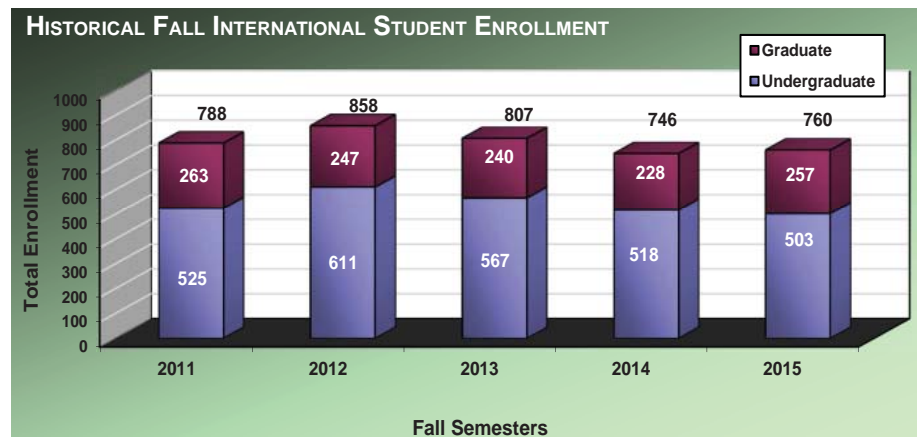
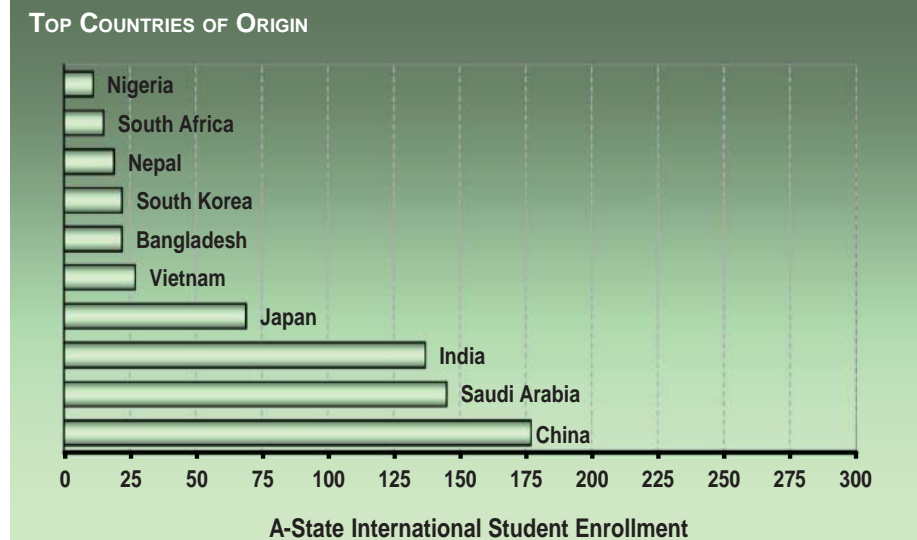

Data Source: Student Enrollment Information  
 Information Source: The Office of Institutional Research & Planning; web address: [www.AState.edu/irp](http://www.AState.edu/irp); email address: [asuip@AState.edu](mailto:asuip@AState.edu)

# Enrollment & SCH by Legal Residence

## Jonesboro Campus - Fall 2011 to Fall 2015

Total On- & Off-Campus Enrollment by Residency Status*										
	Fall Semesters					Percentage of Total Enrollment				
	2011	2012	2013	2014	2015	2011	2012	2013	2014	2015
<b>Total Headcount Enrollment</b>	13,900	13,877	13,552	13,144	13,410					
<b>Undergraduate Full-Time</b>										
<b>Resident</b>	6,455	6,478	6,422	6,287	6,138	46.4%	46.7%	47.4%	47.8%	45.8%
<b>Nonresident</b>	1,248	1,344	1,223	1,178	1,157	9.0%	9.7%	9.0%	9.0%	8.6%
<b>Undergraduate Part-Time</b>										
<b>Resident</b>	2,176	2,126	2,222	2,139	2,014	15.7%	15.3%	16.4%	16.3%	15.0%
<b>Nonresident</b>	234	220	231	253	283	1.7%	1.6%	1.7%	1.9%	2.1%
<b>Graduate Full-Time</b>										
<b>Resident</b>	416	419	401	356	415	3.0%	3.0%	3.0%	2.7%	3.1%
<b>Nonresident</b>	334	360	338	305	321	2.4%	2.6%	2.5%	2.3%	2.4%
<b>Graduate Part-Time</b>										
<b>Resident</b>	1,708	1,766	1,466	1,446	1,656	12.3%	12.7%	10.8%	11.0%	12.3%
<b>Nonresident</b>	1,329	1,164	1,249	1,180	1,426	9.6%	8.4%	9.2%	9.0%	10.6%

Total On- & Off-Campus Semester Credit Hours (SCH)										
	Fall Semesters					Percentage of Total SCH				
	2011	2012	2013	2014	2015	2011	2012	2013	2014	2015
<b>Total SCH</b>	145,683	146,821	145,563	142,804	142,784					
<b>Undergraduate Full-Time</b>										
<b>Resident</b>	92,299	92,991	93,183	91,391	90,031	63.4%	63.3%	64.0%	64.0%	63.1%
<b>Nonresident</b>	17,492	18,623	16,961	16,495	16,240	12.0%	12.7%	11.7%	11.6%	11.4%
<b>Undergraduate Part-Time</b>										
<b>Resident</b>	14,748	14,166	14,258	14,459	13,694	10.1%	9.6%	9.8%	10.1%	9.6%
<b>Nonresident</b>	1,880	1,806	1,870	2,049	2,242	1.3%	1.2%	1.3%	1.4%	1.6%
<b>Graduate Full-Time</b>										
<b>Resident</b>	4,628	4,569	4,561	4,229	5,094	3.2%	3.1%	3.1%	3.0%	3.6%
<b>Nonresident</b>	3,615	3,853	3,607	3,234	3,348	2.5%	2.6%	2.5%	2.3%	2.3%
<b>Graduate Part-Time</b>										
<b>Resident</b>	6,553	6,923	6,316	6,260	6,738	4.5%	4.7%	4.3%	4.4%	4.7%
<b>Nonresident</b>	4,469	3,891	4,807	4,687	5,397	3.1%	2.7%	3.3%	3.3%	3.8%

\*NOTE: Student residency is established for tuition assessment. A student may qualify as an Arkansas resident if he or she maintains an independent permanent residence within Arkansas for a minimum of 6 months and makes formal application to the University to establish residency.

Data Source: Student Enrollment Information

Information Source: The Office of Institutional Research & Planning; web address: [www.AState.edu/irp](http://www.AState.edu/irp); email address: [asuipr@AState.edu](mailto:asuipr@AState.edu)

# Enrollment by College & Department

## Jonesboro Campus - Fall 2015

College/Department/Program	Enrollment		Total
	Undergraduate	Graduate	
<b>COLLEGE OF AGRICULTURE &amp; TECHNOLOGY</b>			
Agriculture .....	404	41	445
Technology .....	61	0	61
Total Agriculture & Tech. Enrollment .....	465	41	506
<b>COLLEGE OF BUSINESS</b>			
Accounting .....	272	17	289
Computer & Information Technology .....	122	1	123
Economics & Finance .....	505	169	674
Management & Marketing .....	453	0	453
Total Business Enrollment .....	1,352	187	1,539
<b>COLLEGE OF EDUCATION &amp; BEHAVIORAL SCIENCE</b>			
Health, Physical Education & Sport Sciences .....	547	91	638
Psychology & Counseling .....	291	120	411
School of Teacher Education & Leadership .....	518	2,246	2,764
Total Education & Behavioral Enrollment .....	1,356	2,457	3,813
<b>COLLEGE OF ENGINEERING</b> .....			
	414	54	468
<b>COLLEGE OF FINE ARTS</b>			
Art .....	176	0	176
Music .....	141	9	150
Theatre .....	34	0	34
Total Fine Arts Enrollment .....	351	9	360
<b>COLLEGE OF HUMANITIES &amp; SOCIAL SCIENCES</b>			
Criminology, Sociology & Geography .....	272	21	293
English & Philosophy .....	153	25	178
History .....	131	24	155
Political Science .....	56	209	265
World Languages & Cultures .....	27	0	27
Heritage Studies Program .....	0	36	36
Total Humanities & Soc. Sci. Enrollment .....	639	315	954

College/Department/Program	Enrollment		Total
	Undergraduate	Graduate	
<b>COLLEGE OF MEDIA &amp; COMMUNICATION</b>			
Communication .....	153	20	173
Media .....	184	22	206
Total Media & Communication Enrollment .....	337	42	379
<b>COLLEGE OF NURSING &amp; HEALTH PROFESSIONS</b>			
Clinical Laboratory Sciences .....	70	0	70
Communication Disorders .....	120	52	172
Medical Imaging & Radiation Sciences .....	237	0	237
Physical Therapy .....	70	91	161
School of Nursing .....	949	219	1,168
Social Work .....	170	73	243
Dietetics Program .....	35	0	35
Disaster Preparedness Program .....	46	25	71
Occupational Therapy Program .....	44	28	72
Total Nursing & Health Prof. Enrollment .....	1,741	488	2,229
<b>COLLEGE OF SCIENCES &amp; MATHEMATICS</b>			
Biological Sciences .....	509	37	546
Chemistry & Physics .....	192	9	201
Computer Science .....	129	78	207
Mathematics & Statistics .....	82	18	100
Environmental Sciences Program .....	0	32	32
Molecular Biosciences Program .....	0	15	15
Total Sciences & Math. Enrollment .....	912	189	1,101
<b>UNIVERSITY COLLEGE</b> .....			
	2,025	0	2,025
<b>UNDECLARED GRADUATES</b> .....			
	0	36	36
<b>TOTAL ENROLLMENT</b> .....			
	9,592	3,818	13,410

# Undergraduate Enrollment by Degree Program

## Jonesboro Campus - Fall 2015

Associate Degree Programs	Bachelor's Degree Programs	College of Engineering	College of Nursing & Health Professions
<b>COLLEGE OF AGRICULTURE &amp; TECHNOLOGY</b>	<b>COLLEGE OF AGRICULTURE &amp; TECHNOLOGY</b>	<b>COLLEGE OF ENGINEERING</b>	<b>COLLEGE OF NURSING &amp; HEALTH PROFESSIONS</b>
AS Technology ..... 4	BSA Agricultural Business ..... 175	BSME Mechanical Engineering ..... 192	BSN Nursing ..... 624
<b>COLLEGE OF BUSINESS</b>	BSA Animal Science..... 98	BSCE Civil Engineering..... 107	BSRS Radiologic Sciences ..... 237
AS Computer & Information Technology ..... 4	BSA Plant Science..... 81	BSEE Electrical Engineering..... 80	BSW Social Work ..... 170
<b>COLLEGE OF HUMANITIES &amp; SOCIAL SCIENCES</b>	BS Technology ..... 57	BSEng Engineering ..... 35	BS Communication Disorders..... 120
AAS Law Enforcement..... 1	BSA Agricultural Studies ..... 37	<b>COLLEGE OF FINE ARTS</b>	BS Health Studies..... 92
<b>COLLEGE OF NURSING &amp; HEALTH PROFESSIONS</b>	BAS Applied Science..... 13	<b>COLLEGE OF FINE ARTS</b>	BS Clinical Laboratory Science..... 55
AASN Nursing ..... 233	<b>COLLEGE OF BUSINESS</b>	BFA Graphic Design ..... 97	BS Disaster Preparedness & Emergency Management ..... 41
AAS Physical Therapist Assistant..... 70	BS Business Administration ..... 279	BME Instrumental Music Education..... 79	BS Dietetics ..... 35
AAS Occupational Therapy Assistant ..... 44	BS Accounting..... 272	BFA Art..... 73	<b>COLLEGE OF SCIENCES &amp; MATHEMATICS</b>
AAS Clinical Laboratory Science..... 15	BS Management..... 219	BA Theatre ..... 32	BS Biological Sciences ..... 438
AAS Disaster Preparedness & Emergency Management ..... 5	BS Finance..... 182	BM Music Performance..... 26	BA Chemistry ..... 133
<b>UNIVERSITY COLLEGE</b>	BS Marketing..... 139	BME Vocal Music Education ..... 24	BS Computer Science..... 98
AGS General Studies..... 8	BS Computer & Info. Technology .... 111	BA Music ..... 12	BSE Mathematics Education ..... 53
<b>Largest Degree Programs by Enrollment</b>	BS International Business ..... 72	BA Art..... 6	BS Wildlife Ecology & Management .... 52
BSN Nursing ..... 624	BA Economics ..... 29	BFA Theatre Arts ..... 2	BS Chemistry ..... 38
MSE Educational Leadership ..... 599	BS Global Supply Chain Management..... 23	<b>COLLEGE OF HUMANITIES &amp; SOCIAL SCIENCES</b>	BA Computer Science..... 31
EDS Educational Leadership ..... 465	BS Business Economics ..... 15	BA Criminology..... 219	BS Mathematics ..... 29
BS Biological Sciences..... 438	BSE Business Technology Education..... 7	BA English..... 81	BS Physics..... 16
BS Interdisciplinary Studies..... 376	<b>COLLEGE OF EDUCATION &amp; BEHAVIORAL SCI.</b>	BA History ..... 68	BSE Biology Education ..... 11
	BSE Early Childhood Education ..... 314	BSE Social Science Education ..... 63	BS Biotechnology..... 8
	BS Psychology ..... 291	BSE English Education..... 57	BSE Chemistry Education ..... 3
	BS Exercise Science ..... 250	BA Political Science ..... 56	BS Forensic Science..... 1
	BSE Middle Level Education ..... 146	BA Sociology ..... 51	BSE Physics Education..... 1
	BSE Physical Education ..... 128	BSE World Languages & Cultures Education..... 16	<b>UNIVERSITY COLLEGE</b>
	BS Sport Management..... 96	BA Philosophy ..... 15	NDS Undeclared ..... 1,494
	BSE Elementary Education ..... 53	BA World Languages & Cultures... 11	BS Interdisciplinary Studies ..... 376
	BS Athletic Training ..... 40	BA Geography..... 1	BGS General Studies ..... 147
	BS Health Promotion..... 33	<b>COLLEGE OF MEDIA &amp; COMMUNICATION</b>	<b>TOTAL UNDERGRADUATES ..... 9,592</b>
	BSE Special Education, K-12 ..... 5	BA Communication Studies..... 84	
		BS Creative Media Production ..... 78	
		BS Multimedia Journalism..... 69	

Data Source: Student Enrollment Information  
 Information Source: The Office of Institutional Research & Planning: web address: www.AState.edu/irp; email address: asuirp@AState.edu

# Graduate Enrollment by Degree Program

## Jonesboro Campus - Fall 2015

### Graduate Certificate Programs

#### COLLEGE OF EDUCATION & BEHAVIORAL SCIENCE

GCert Clinical Mental Health Counseling ..... 1

### Master's Degree Programs

#### COLLEGE OF AGRICULTURE & TECHNOLOGY

MSA Agriculture.....40  
MS Vocational Technical Administration..... 1

#### COLLEGE OF BUSINESS

MBA Business Administration..... 169  
MACC Accounting..... 17  
MSE Business Technology Education ..... 1

#### COLLEGE OF EDUCATION & BEHAVIORAL SCIENCE

MSE Educational Leadership .....599  
MSE Educational Theory & Practice .....359  
MSE Special Ed., Gifted, Talented  
& Creative ..... 182  
MSE Curriculum & Instruction ..... 140  
MSE Special Ed., Instruc. Specialist (K-12) .... 131  
MSE Special Ed., Instruc. Specialist (4-12).....91  
MS Sport Administration.....73  
MSE Special Ed., Instruc. Specialist (P-4) .....67  
MS College Student Personnel Services .....40  
MAT Teaching .....35  
MS Early Childhood Services.....18  
MS Exercise Science .....17  
MSE School Counseling.....13  
MRC Rehabilitation Counseling.....12  
MSE Reading Education .....9  
MSE Early Childhood Education .....3  
MSE Middle Level Education.....2  
MSE Physical Education .....1

#### COLLEGE OF ENGINEERING

MEM Engineering Management.....38  
MSEngr Engineering..... 16

#### COLLEGE OF FINE ARTS

MM Music Performance.....7  
MME Music Education .....2

#### COLLEGE OF HUMANITIES & SOCIAL SCIENCES

MPA Public Administration .....204  
MA History .....23  
MA English.....18  
MA Criminal Justice .....12  
MA Sociology .....8  
MSE English Education.....7  
MA Political Science .....5  
MSE Social Science Education .....1

#### COLLEGE OF MEDIA & COMMUNICATION

MA Communication Studies .....20  
MSMC Radio-Television .....12  
MSMC Journalism .....10

#### COLLEGE OF NURSING & HEALTH PROFESSIONS

MSN Nursing ..... 111  
MSN Nurse Anesthesia .....80  
MSW Social Work.....73  
MCD Communication Disorders .....52  
MS Disaster Preparedness &  
Emergency Management .....25  
MS Health Sciences.....13

#### COLLEGE OF SCIENCES & MATHEMATICS

MS Computer Science.....78  
MS Biology .....28  
MS Mathematics .....15  
MS Environmental Science ..... 11  
MS Chemistry .....7  
MA Biological Sciences.....5  
MSE Biology Education .....4  
MSE Mathematics Education .....3  
MSE Chemistry Education .....2  
MS Molecular Biosciences.....1

### Specialist Degree Programs

#### COLLEGE OF EDUCATION & BEHAVIORAL SCIENCE

EDS Educational Leadership .....465  
EDS Psychology & Counseling..... 54  
SCCT Community College Admin. Ed.....21  
EDS Reading Education .....5

#### COLLEGE OF HUMANITIES & SOCIAL SCIENCES

SCCT Sociology Education..... 1

### Doctoral Degree Programs

#### COLLEGE OF EDUCATION & BEHAVIORAL SCIENCE

EDD Educational Leadership ..... 64

#### COLLEGE OF HUMANITIES & SOCIAL SCIENCES

PHD Heritage Studies ..... 36

#### COLLEGE OF NURSING & HEALTH PROFESSIONS

DPT Physical Therapy..... 91  
DOT Occupational Therapy .....28  
DNP Nursing Practice..... 15

#### COLLEGE OF SCIENCES & MATHEMATICS

PHD Environmental Science .....21  
PHD Molecular Biosciences ..... 14

#### UNDECLARED GRADUATES

NDS Undeclared/Certification.....91

**TOTAL GRADUATES ..... 3,818**

# Enrollment - by College & Career

## Jonesboro Campus - Fall 2011 to Fall 2015

Total Enrollment										
	Fall Semesters					Percentage of Total Enrollment				
	2011	2012	2013	2014	2015	2011	2012	2013	2014	2015
<b>Agriculture &amp; Technology Headcount</b>	451	464	450	488	506	3.2%	3.3%	3.3%	3.7%	3.8%
Undergraduate	416	438	425	450	465	3.0%	3.2%	3.1%	3.4%	3.5%
Graduate	35	26	25	38	41	0.3%	0.2%	0.2%	0.3%	0.3%
<b>Business Headcount</b>	1,536	1,584	1,575	1,577	1,539	11.1%	11.4%	11.6%	12.0%	11.5%
Undergraduate	1,324	1,371	1,343	1,378	1,352	9.5%	9.9%	9.9%	10.5%	10.1%
Graduate	212	213	232	199	187	1.5%	1.5%	1.7%	1.5%	1.4%
<b>Education &amp; Behavioral Sci. Headcount</b>	4,248	4,118	3,844	3,525	3,813	30.6%	29.7%	28.4%	26.8%	28.4%
Undergraduate	1,689	1,721	1,655	1,496	1,356	12.2%	12.4%	12.2%	11.4%	10.1%
Graduate	2,559	2,397	2,189	2,029	2,457	18.4%	17.3%	16.2%	15.4%	18.3%
<b>Engineering Headcount</b>	354	371	354	408	468	2.5%	2.7%	2.6%	3.1%	3.5%
Undergraduate	334	353	342	377	414	2.4%	2.5%	2.5%	2.9%	3.1%
Graduate	20	18	12	31	54	0.1%	0.1%	0.1%	0.2%	0.4%
<b>Fine Arts Headcount</b>	391	396	399	414	360	2.8%	2.9%	2.9%	3.1%	2.7%
Undergraduate	367	377	381	400	351	2.6%	2.7%	2.8%	3.0%	2.6%
Graduate	24	19	18	14	9	0.2%	0.1%	0.1%	0.1%	0.1%
<b>Humanities &amp; Social Sci. Headcount</b>	1,150	1,115	998	983	954	8.4%	8.0%	7.4%	7.5%	7.1%
Undergraduate	967	867	735	687	639	7.0%	6.2%	5.4%	5.2%	4.8%
Graduate	183	248	263	296	315	1.3%	1.8%	1.9%	2.3%	2.3%
<b>Media &amp; Communication Headcount</b>	391	404	401	374	379	2.8%	2.9%	3.0%	2.8%	2.8%
Undergraduate	317	303	320	317	337	2.3%	2.2%	2.4%	2.4%	2.5%
Graduate	74	101	81	57	42	0.5%	0.7%	0.6%	0.4%	0.3%
<b>Nursing &amp; Health Prof. Headcount</b>	2,289	2,178	2,075	2,100	2,229	16.5%	15.7%	15.3%	16.0%	16.6%
Undergraduate	1,849	1,705	1,632	1,656	1,741	13.3%	12.3%	12.0%	12.6%	13.0%
Graduate	440	473	443	444	488	3.2%	3.4%	3.3%	3.4%	3.6%
<b>Sciences &amp; Mathematics Headcount</b>	1,077	1,030	1,052	1,060	1,101	7.7%	7.4%	7.8%	8.1%	8.2%
Undergraduate	908	878	915	916	912	6.5%	6.3%	6.8%	7.0%	6.8%
Graduate	169	152	137	144	189	1.2%	1.1%	1.0%	1.1%	1.4%
<b>Total Headcount</b>	<b>13,900</b>	<b>13,877</b>	<b>13,552</b>	<b>13,144</b>	<b>13,410</b>					

# Semester Credit Hour Production - by College & Career

## Jonesboro Campus - Fiscal Year 2010-2011 to Fiscal Year 2014-2015

Total Semester Credit Hours (SCH)										
	Fiscal Years					Percentage* of Total SCH				
	2010/11	2011/12	2012/13	2013/14	2014/15	2010/11	2011/12	2012/13	2013/14	2014/15
<b>Agriculture &amp; Technology SCH</b>	7,675	8,753	8,147	8,612	9,143	2.2%	2.5%	2.3%	2.5%	2.7%
Undergraduate	6,998	8,201	7,654	8,047	8,417	2.0%	2.3%	2.2%	2.3%	2.5%
Graduate	677	552	493	565	726	0.2%	0.2%	0.1%	0.2%	0.2%
<b>Business SCH</b>	30,782	32,309	33,430	34,720	35,299	8.7%	9.1%	9.5%	10.0%	10.3%
Undergraduate	27,276	28,944	30,165	31,004	32,186	7.7%	8.1%	8.6%	8.9%	9.4%
Graduate	3,506	3,365	3,265	3,716	3,113	1.0%	0.9%	0.9%	1.1%	0.9%
<b>Education &amp; Behavioral Sci. SCH</b>	101,926	102,056	98,589	96,788	93,472	28.8%	28.6%	28.0%	27.9%	27.2%
Undergraduate	44,717	45,127	47,289	48,001	44,237	12.6%	12.7%	13.4%	13.8%	12.9%
Graduate	57,209	56,929	51,300	48,787	49,235	16.2%	16.0%	14.6%	14.0%	14.4%
<b>Engineering SCH</b>	3,230	3,614	3,901	4,439	5,762	0.9%	1.0%	1.1%	1.3%	1.7%
Undergraduate	3,086	3,446	3,745	4,304	5,222	0.9%	1.0%	1.1%	1.2%	1.5%
Graduate	144	168	156	135	540	<0.1%	<0.1%	<0.1%	<0.1%	0.2%
<b>Fine Arts SCH</b>	17,692	17,496	16,638	17,070	16,107	5.0%	4.9%	4.7%	4.9%	4.7%
Undergraduate	17,377	17,090	16,344	16,815	15,890	4.9%	4.8%	4.6%	4.8%	4.6%
Graduate	315	406	294	255	217	0.1%	0.1%	0.1%	0.1%	0.1%
<b>Humanities &amp; Social Sciences SCH</b>	75,305	74,957	71,918	67,012	61,918	21.3%	21.0%	20.4%	19.3%	18.0%
Undergraduate	72,380	72,125	68,076	62,376	56,605	20.4%	20.2%	19.3%	18.0%	16.5%
Graduate	2,925	2,832	3,842	4,636	5,313	0.8%	0.8%	1.1%	1.3%	1.5%
<b>Media &amp; Communication SCH</b>	11,304	11,626	13,010	12,188	12,180	3.2%	3.3%	3.7%	3.5%	3.6%
Undergraduate	10,244	10,470	11,566	11,073	11,360	2.9%	2.9%	3.3%	3.2%	3.3%
Graduate	1,060	1,156	1,444	1,115	820	0.3%	0.3%	0.4%	0.3%	0.2%
<b>Nursing &amp; Health Professions SCH</b>	44,074	44,383	44,574	44,123	46,140	12.4%	12.5%	12.6%	12.7%	13.4%
Undergraduate	32,937	32,331	32,181	32,287	33,974	9.3%	9.1%	9.1%	9.3%	9.9%
Graduate	11,137	12,052	12,393	11,836	12,166	3.1%	3.4%	3.5%	3.4%	3.5%
<b>Sciences &amp; Mathematics SCH</b>	55,438	54,380	52,457	52,733	53,385	15.7%	15.3%	14.9%	15.2%	15.6%
Undergraduate	52,866	51,722	49,986	50,517	50,762	14.9%	14.5%	14.2%	14.5%	14.8%
Graduate	2,572	2,658	2,471	2,216	2,623	0.7%	0.7%	0.7%	0.6%	0.8%
<b>Total Colleges' SCH</b>	<b>354,087</b>	<b>356,409</b>	<b>352,429</b>	<b>347,336</b>	<b>343,087</b>					

\*Note: There may be rounding in percentages.

Data Source: Student Enrollment Information

Information Source: The Office of Institutional Research & Planning; web address: [www.AState.edu/irp](http://www.AState.edu/irp); email address: [asuirp@AState.edu](mailto:asuirp@AState.edu)



# Full-Time Equivalent Enrollment (FTE)

## Jonesboro Campus - Fiscal Year 2014-2015

College/Department/Program	FTE Enrollment		
	Undergraduate	Graduate	Total
<b>COLLEGE OF AGRICULTURE &amp; TECHNOLOGY</b>			
Agriculture .....	228.0	30.3	258.2
Technology .....	52.6	0.0	52.6
Total Agriculture & Technology FTE .....	280.6	30.3	310.8
<b>COLLEGE OF BUSINESS</b>			
Accounting .....	205.4	28.0	233.4
Computer & Information Technology .....	192.1	23.3	215.4
Economics & Finance .....	345.8	26.3	372.1
Management & Marketing .....	329.6	52.1	381.7
Total Business FTE .....	1,072.9	129.7	1,202.6
<b>COLLEGE OF EDUCATION &amp; BEHAVIORAL SCIENCE</b>			
Educ. Leadership, Curr. & Special Education .....	46.6	1,847.0	1,893.6
Health, Physical Education & Sport Sci .....	685.5	62.5	748.0
Psychology & Counseling .....	349.5	67.8	417.2
Teacher Education .....	393.0	74.1	467.2
Total Education FTE .....	1,474.6	2,051.5	3,526.0
<b>COLLEGE OF ENGINEERING</b>			
.....	174.1	22.5	196.6
<b>COLLEGE OF FINE ARTS</b>			
Art.....	241.9	0.0	241.9
Music.....	221.5	9.0	230.5
Theatre.....	66.3	0.0	66.3
Total Fine Arts FTE.....	529.7	9.0	538.7
<b>COLLEGE OF HUMANITIES &amp; SOCIAL SCIENCES</b>			
Criminology, Sociology & Geography.....	569.5	15.9	585.3
English & Philosophy .....	648.0	17.5	665.5
History .....	321.9	15.5	337.4
Political Science.....	178.1	156.9	335.0
World Languages & Cultures .....	169.4	0.0	169.4
Heritage Studies Program.....	0.0	15.6	15.6
Total Humanities & Social Sciences FTE .....	1,886.8	221.4	2,108.2

College/Department/Program	FTE Enrollment		
	Undergraduate	Graduate	Total
<b>COLLEGE OF MEDIA &amp; COMMUNICATION</b>			
Communication .....	244.0	16.3	260.3
Media .....	134.7	17.8	152.5
Total Media & Communication FTE.....	378.7	34.2	412.8
<b>COLLEGE OF NURSING &amp; HEALTH PROFESSIONS</b>			
Clinical Laboratory Sciences.....	46.1	0.0	46.1
Communication Disorders.....	84.9	53.2	138.1
Health Professions .....	99.3	4.8	104.1
Medical Imaging & Radiation Sciences.....	124.5	0.0	124.5
Physical Therapy.....	48.9	130.4	179.2
School of Nursing.....	458.9	226.3	685.2
Social Work.....	116.0	64.3	180.3
Dietetics Program.....	54.7	0.0	54.7
Disaster Preparedness Program.....	99.1	28.1	127.2
Total Nursing & Health Professions FTE.....	1,132.5	506.9	1,639.4
<b>COLLEGE OF SCIENCES &amp; MATHEMATICS</b>			
Biological Sciences .....	612.7	20.1	632.8
Chemistry & Physics .....	491.9	4.5	496.4
Computer Science.....	87.6	48.5	136.1
Mathematics & Statistics.....	499.8	11.8	511.6
Environmental Sciences Program.....	0.0	12.8	12.8
Molecular Biosciences Program.....	0.0	11.6	11.6
Total Sciences & Mathematics FTE .....	1,692.1	109.3	1,801.4
<b>UNIVERSITY COLLEGE</b>			
.....	301.1	0.0	301.1

Full-Time Equivalent Enrollment (FTE) for the fiscal year is calculated by dividing undergraduate semester credit hours (SCH) by thirty and graduate SCH by twenty-four. (Figures have been rounded.)

# Semester Credit Hour Production (SCH)

## Jonesboro Campus - Fiscal Year 2014-2015

College/Department/Program	SCH Production		Total
	Undergraduate	Graduate	
<b>COLLEGE OF AGRICULTURE &amp; TECHNOLOGY</b>			
Agriculture .....	6,839	726	7,565
Technology .....	1,578	0	1,578
<b>Total Agriculture &amp; Technology SCH .....</b>	<b>8,417</b>	<b>726</b>	<b>9,143</b>
<b>COLLEGE OF BUSINESS</b>			
Accounting .....	6,161	672	6,833
Computer & Information Technology .....	5,763	558	6,321
Economics & Finance .....	10,374	632	11,006
Management & Marketing .....	9,888	1,251	11,139
<b>Total Business SCH .....</b>	<b>32,186</b>	<b>3,113</b>	<b>35,299</b>
<b>COLLEGE OF EDUCATION &amp; BEHAVIORAL SCIENCE</b>			
Educ. Leadership, Curr. & Special Education ..	1,398	44,329	45,727
Health, Physical Education & Sport Sci .....	20,564	1,501	22,065
Psychology & Counseling .....	10,484	1,626	12,110
Teacher Education .....	11,791	1,779	13,570
<b>Total Education SCH .....</b>	<b>44,237</b>	<b>49,235</b>	<b>93,472</b>
<b>COLLEGE OF ENGINEERING</b> .....			
	5,222	540	5,762
<b>COLLEGE OF FINE ARTS</b>			
Art.....	7,257	0	7,257
Music.....	6,645	217	6,862
Theatre.....	1,988	0	1,988
<b>Total Fine Arts SCH.....</b>	<b>15,890</b>	<b>217</b>	<b>16,107</b>
<b>COLLEGE OF HUMANITIES &amp; SOCIAL SCIENCES</b>			
Criminology, Sociology & Geography.....	17,084	381	17,465
English & Philosophy .....	19,439	420	19,859
History .....	9,657	372	10,029
Political Science .....	5,343	3,765	9,108
World Languages & Cultures .....	5,082	0	5,082
Heritage Studies Program.....	0	375	375
<b>Total Humanities &amp; Social Sciences SCH .....</b>	<b>56,605</b>	<b>5,313</b>	<b>61,918</b>

College/Department/Program	SCH Production		Total
	Undergraduate	Graduate	
<b>COLLEGE OF MEDIA &amp; COMMUNICATION</b>			
Communication .....	7,319	392	7,711
Media .....	4,041	428	4,469
<b>Total Media &amp; Communication SCH.....</b>	<b>11,360</b>	<b>820</b>	<b>12,180</b>
<b>COLLEGE OF NURSING &amp; HEALTH PROFESSIONS</b>			
Clinical Laboratory Sciences.....	1,384	0	1,384
Communication Disorders.....	2,548	1,277	3,825
Health Professions .....	2,979	114	3,093
Medical Imaging & Radiation Sciences.....	3,734	0	3,734
Physical Therapy.....	1,466	3,129	4,595
School of Nursing.....	13,768	5,430	19,198
Social Work .....	3,480	1,542	5,022
Dietetics Program.....	1,641	0	1,641
Disaster Preparedness Program.....	2,974	674	3,648
<b>Total Nursing &amp; Health Professions SCH .....</b>	<b>33,974</b>	<b>12,166</b>	<b>46,140</b>
<b>COLLEGE OF SCIENCES &amp; MATHEMATICS</b>			
Biological Sciences .....	18,380	483	18,863
Chemistry & Physics .....	14,758	108	14,866
Computer Science.....	2,629	1,164	3,793
Mathematics & Statistics .....	14,995	283	15,278
Environmental Sciences Program.....	0	307	307
Molecular Biosciences Program.....	0	278	278
<b>Total Sciences &amp; Mathematics SCH.....</b>	<b>50,762</b>	<b>2,623</b>	<b>53,385</b>
<b>UNIVERSITY COLLEGE</b> .....			
	9,034	0	9,034

Semester credit hour (SCH) is a unit of measure that represents one student engaged in an instructional activity for a semester for which one credit hour is granted upon successful completion of the activity.

# New Student Applications

## Jonesboro Campus - Fall 2015

		First-Time Freshmen	Undergraduate Transfers	New Graduates	Percent of Total Applicants by Characteristic		
					First-Time Freshmen	Undergraduate Transfers	New Graduates
<b>From Arkansas</b>							
	Applied	3,118	1,263	1,293			
	Admitted	3,046	1,108	1,043	97.7%	87.7%	80.7%
	Enrolled	1,321	740	798	42.4%	58.6%	61.7%
<b>From Out-of-State</b>							
	Applied	1,918	706	1,822			
	Admitted	527	248	867	27.5%	35.1%	47.6%
	Enrolled	167	130	612	8.7%	18.4%	33.6%
<b>International</b>							
	Applied	310	99	894			
	Admitted	182	46	317	58.7%	46.5%	35.5%
	Enrolled	89	27	100	28.7%	27.3%	11.2%
<b>Male</b>							
	Applied	2,367	731	1,701			
	Admitted	1,645	508	823	69.5%	69.5%	48.4%
	Enrolled	727	345	497	30.7%	47.2%	29.2%
<b>Female</b>							
	Applied	2,979	1,337	2,308			
	Admitted	2,110	894	1,404	70.8%	66.9%	60.8%
	Enrolled	850	552	1,013	28.5%	41.3%	43.9%
<b>Black, Non-Hispanic</b>							
	Applied	1,046	439	560			
	Admitted	473	230	313	45.2%	52.4%	55.9%
	Enrolled	164	122	214	15.7%	27.8%	38.2%
<b>White, Non-Hispanic</b>							
	Applied	3,547	1,370	2,286			
	Admitted	2,808	1,019	1,478	79.2%	74.4%	64.7%
	Enrolled	1,223	678	1,106	34.5%	49.5%	48.4%
<b>Other Ethnicity*</b>							
	Applied	753	259	1,163			
	Admitted	474	153	436	62.9%	59.1%	37.5%
	Enrolled	190	97	190	25.2%	37.5%	16.3%

### First-Time Admitted Applicants by Enrollment Status

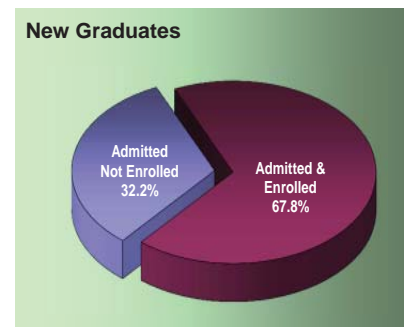
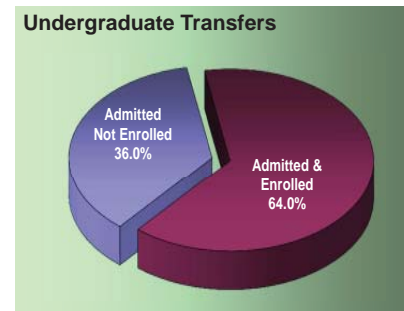
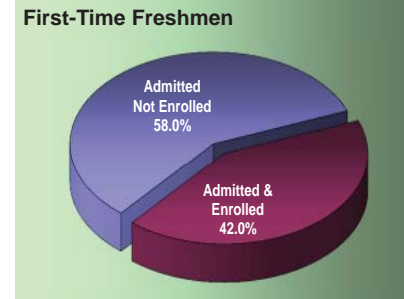

\*NOTE: "Other" includes students reported as American Indian/Alaskan Native, Asian American, Hispanic American, Hawaiian Native/Pacific Islander, those reporting two or more races, International and those whose ethnicity is unknown.  
 Data Sources: Application, Acceptance and Enrollment Information  
 Information Source: The Office of Institutional Research & Planning; web address: [www.AState.edu/irp](http://www.AState.edu/irp); email address: [asuirp@AState.edu](mailto:asuirp@AState.edu)

# First-Time Freshmen

## Jonesboro Campus - Fall 2011 to Fall 2015

Total First-Time Freshmen Enrollment										
	Fall Semesters					Percentage of First-Time Freshmen Total				
	2011	2012	2013	2014	2015	2011	2012	2013	2014	2015
<b>Total First-Time Freshmen</b>	1,562	1,671	1,619	1,698	1,577					
<b>Full-Time*</b>	1,505	1,633	1,575	1,681	1,542	96.4%	97.7%	97.3%	99.0%	97.8%
<b>Part-Time</b>	57	38	44	17	35	3.6%	2.3%	2.7%	1.0%	2.2%
<b>Avg. Hours Enrolled per Semester</b>	14.2	14.3	14.3	14.6	14.6					
<b>Full-Time</b>	14.5	14.4	14.5	14.7	14.8					
<b>Part-Time</b>	8.2	7.6	7.5	6.9	8.3					

First-Time Freshmen Student Demographics										
	Fall Semesters					Percentage of First-Time Freshmen Total				
	2011	2012	2013	2014	2015	2011	2012	2013	2014	2015
<b>Average Age of First-Time Freshmen</b>	18.6	18.5	18.3	18.3	18.3					
<b>Headcount by Gender</b>										
<b>Male</b>	731	747	706	774	727	46.8%	44.7%	43.6%	45.6%	46.1%
<b>Female</b>	831	924	913	924	850	53.2%	55.3%	56.4%	54.4%	53.9%
<b>Headcount by Ethnicity</b>										
<b>African American</b>	255	261	226	180	164	16.3%	15.6%	14.0%	10.6%	10.4%
<b>American Indian/Alaskan Native</b>	9	8	5	9	2	0.6%	0.5%	0.3%	0.5%	0.1%
<b>Asian American</b>	13	9	12	12	13	0.8%	0.5%	0.7%	0.7%	0.8%
<b>Hispanic American</b>	48	41	33	50	46	3.1%	2.5%	2.0%	2.9%	2.9%
<b>Native Hawaiian/Pacific Islander</b>	1	1	0	5	0	0.1%	0.1%	0.0%	0.3%	0.0%
<b>Two or More Races</b>	21	36	54	41	37	1.3%	2.2%	3.3%	2.4%	2.3%
<b>White American</b>	1,117	1,219	1,230	1,334	1,223	71.5%	73.0%	76.0%	78.6%	77.6%
<b>Ethnicity Unknown</b>	10	14	5	5	3	0.6%	0.8%	0.3%	0.3%	0.2%
<b>International</b>	88	82	54	62	89	5.6%	4.9%	3.3%	3.7%	5.6%

\*NOTE: A "full-time" undergraduate student load is 12 or more semester credits.  
 Data Sources: Student Enrollment Information  
 Information Source: The Office of Institutional Research & Planning; web address: [www.AState.edu/irp](http://www.AState.edu/irp); email address: [asuip@AState.edu](mailto:asuip@AState.edu)

# Academic Preparation - Admission Test Scores

## Jonesboro Campus

23.8 Average ACT Composite Score for Jonesboro Campus - Fall 2015

**HISTORICAL COMPOSITE ACT SCORE DISTRIBUTION FOR FIRST-TIME FRESHMEN**  
Fall Semesters

Composite Score	Fall Semesters				
	2011	2012	2013	2014	2015
30-36	72	57	72	128	95
24-29	527	590	617	684	640
19-23	655	741	723	719	680
Below 19	167	152	119	64	50
SAT/ASSET/COMPASS	141	131	88	103	112
Average High School GPA	3.34	3.37	3.44	3.47	3.51

**HISTORICAL COMPOSITE ACT SCORE DISTRIBUTION PERCENTAGES**  
Fall Semesters

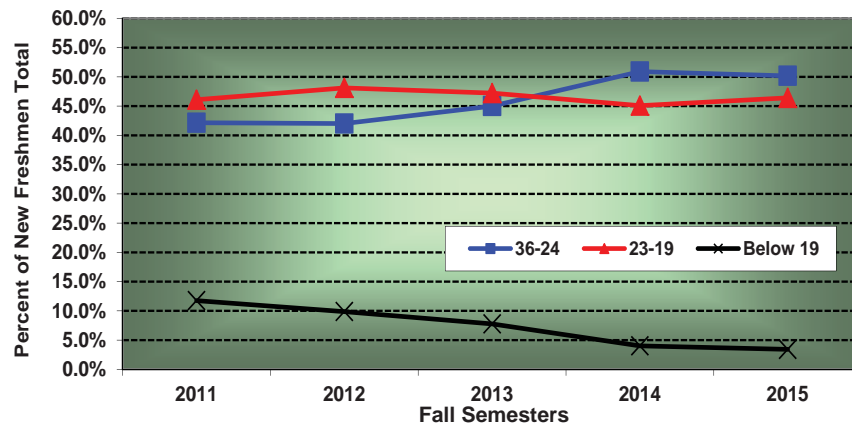

**A-STATE ACT AVERAGES VS. NATIONAL & STATE AVERAGES**  
Fall 2015

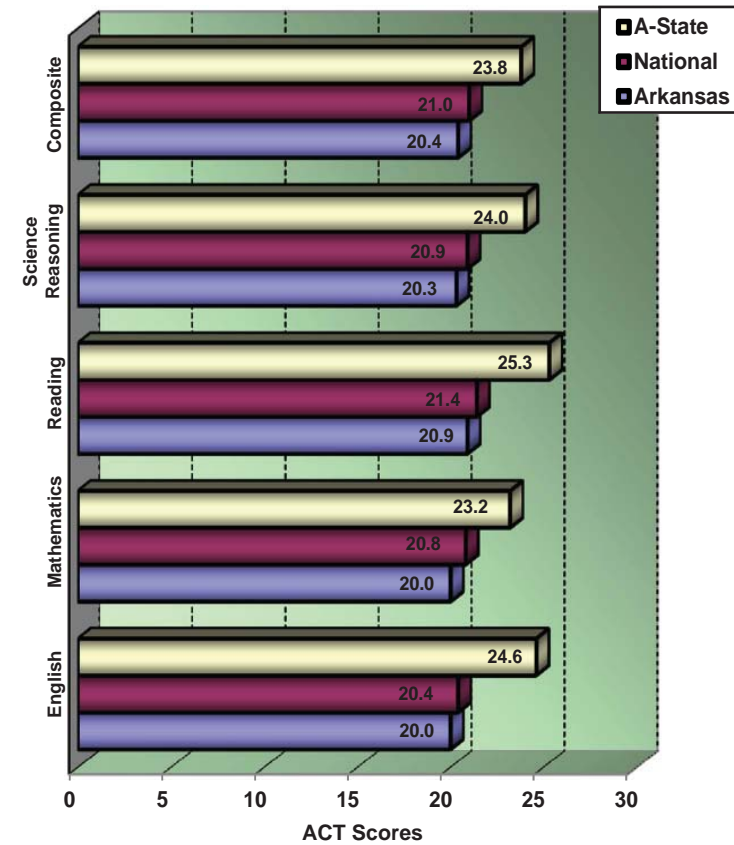

Data Sources: Student Enrollment Information; American College Testing (ACT)  
Information Source: The Office of Institutional Research & Planning; web address: [www.AState.edu/irp](http://www.AState.edu/irp); email address: [asuip@AState.edu](mailto:asuip@AState.edu)

# Academic Preparation - Remediation

## Jonesboro Campus

**NUMBER OF FIRST-TIME FRESHMEN REQUIRING REMEDIATION BY SUBJECT**  
Fall Semesters

Subject	Fall Semesters				
	2011	2012	2013	2014	2015
English	249	194	152	134	170
Mathematics	398	350	296	271	234
Reading	231	181	145	106	143
Unduplicated Count	557	507	424	383	354
% Requiring Remediation	35.7%	30.3%	26.2%	22.6%	22.4%

**GENDER DISTRIBUTION OF FIRST-TIME FRESHMEN REQUIRING REMEDIATION**  
Fall 2015

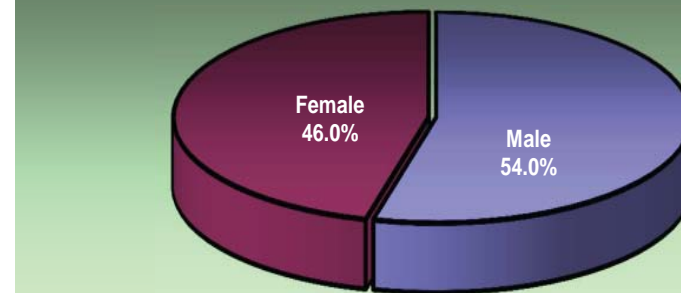

**FIRST-TIME FRESHMAN REMEDIATION ASSESSMENT BY ETHNICITY**  
Fall 2015

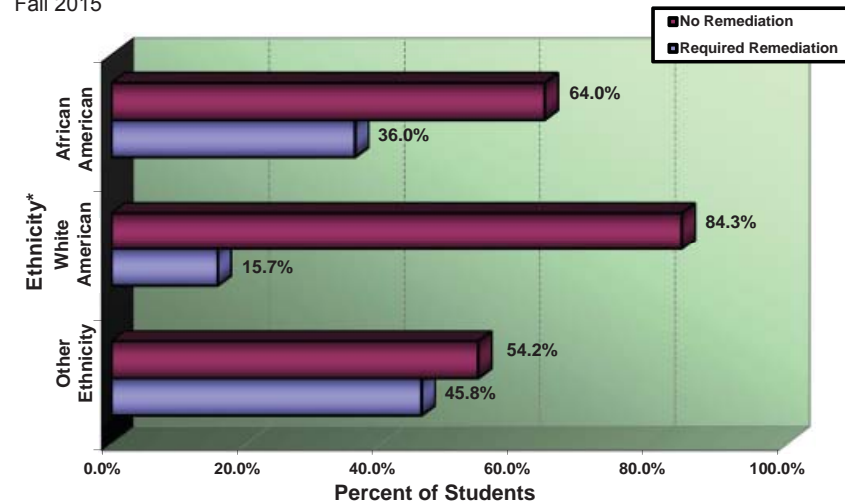

**PERCENT OF FIRST-TIME FRESHMEN REQUIRING REMEDIATION**  
Fall Semesters

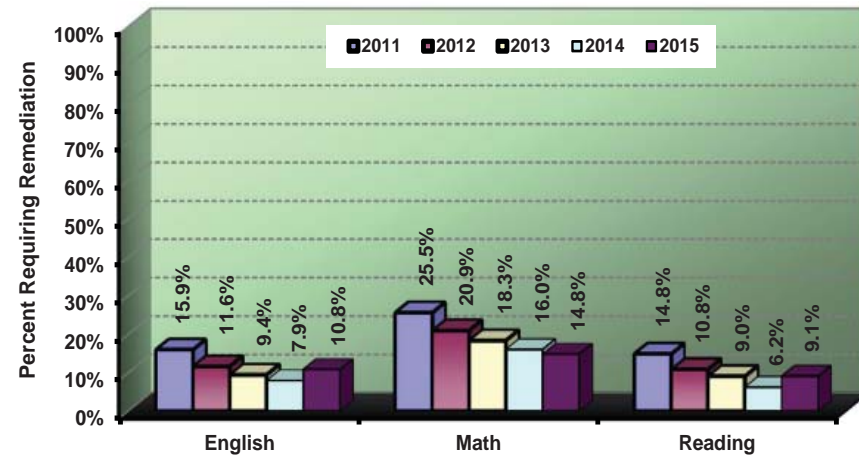

\*NOTE: "Other" includes students reported as American Indian/Alaskan Native, Asian American, Hispanic American, Hawaiian Native/Pacific Islander, those reporting two or more races, International and those whose ethnicity is unknown.  
Data Source: Student Enrollment Information  
Information Source: The Office of Institutional Research & Planning; web address: [www.AState.edu/irp](http://www.AState.edu/irp); email address: [asuip@AState.edu](mailto:asuip@AState.edu)

# Academic Progress - Retention Rates

## Jonesboro Campus

The most recent one-year retention rate is 76.0%.

**HISTORICAL RETENTION RATES FOR FULL-TIME, FIRST-TIME FRESHMEN**  
Fall Semesters

Fall Semesters	Cohort Size	Fall to Fall Retention* After	
		1 Year	2 Years
2004	1,303	65.4%	53.0%
2005	1,491	71.9%	55.2%
2006	1,663	68.6%	56.6%
2007	1,666	68.3%	56.3%
2008	1,752	67.9%	52.5%
2009	1,650	70.8%	54.8%
2010	1,665	71.3%	60.2%
2011	1,505	70.4%	61.4%
2012	1,633	73.1%	61.2%
2013	1,575	74.5%	63.7%
2014	1,681	76.0%	

**HISTORICAL RETENTION RATES FOR FULL-TIME, FIRST-TIME FRESHMEN BY ETHNICITY**  
Fall Semesters

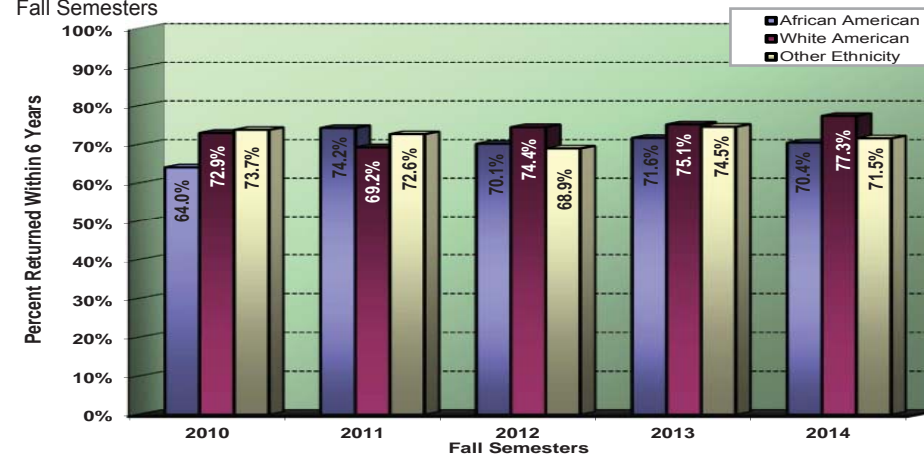

**FALL 2013 TO FALL 2014 ONE-YEAR RETENTION RATES** (AR Public 4-Yr. Institutions)

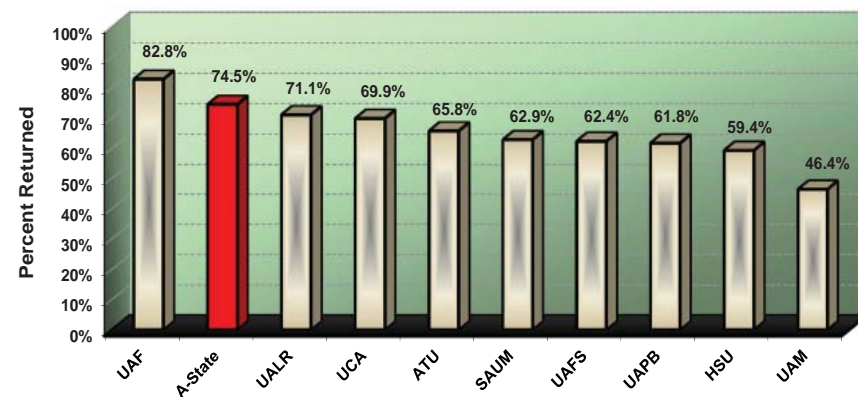

**FALL 2012 TO FALL 2014 TWO-YEAR RETENTION RATES** (AR Public 4-Yr. Institutions)

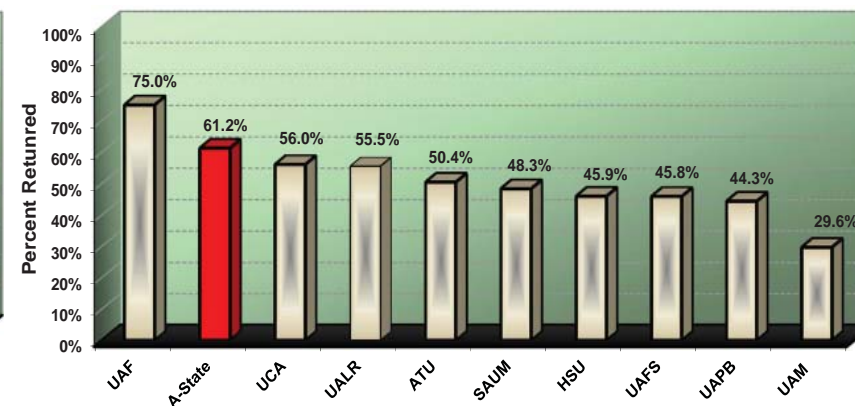

Data Sources: Student Enrollment Information  
Information Source: The Office of Institutional Research & Planning: web address: [www.AState.edu/irp](http://www.AState.edu/irp); email address: [asuipr@AState.edu](mailto:asuipr@AState.edu)

# Academic Progress - Graduation Rates

## Jonesboro Campus

The most recent graduation rate within 150% of time is 40.1%.

### HISTORICAL GRADUATION RATES\* FOR FULL-TIME, FIRST-TIME FRESHMEN

Fall Semesters	Cohort	Adjusted Cohort	Total Completers Within 150% of Time	Graduating with Bachelor's			
				Within 150% of Time			Within 200% of Time
				4 Years	5 Years	6 Years	8 Years
2002	1,546	1,539	38.8%	18.9%	33.7%	38.6%	42.3%
2003	1,433	1,426	37.2%	16.3%	30.4%	36.6%	40.3%
2004	1,303	1,296	33.7%	16.4%	28.0%	33.4%	37.6%
2005	1,491	1,483	38.4%	19.4%	32.5%	38.0%	39.3%
2006	1,663	1,659	39.5%	20.8%	33.8%	39.1%	40.7%
2007	1,666	1,655	37.0%	18.7%	31.2%	35.7%	40.4%
2008	1,752	1,743	39.3%	20.2%	32.0%	37.2%	
2009	1,650	1,645	40.1%	21.2%	34.7%	38.8%	

### HISTORICAL 5-YEAR GRADUATION RATES FOR FULL-TIME, UNDERGRADUATE TRANSFER STUDENTS

Fall Semesters	Cohort Size	Percent Graduated
2001	675	62.1%
2002	614	58.3%
2003	632	53.5%
2004	657	52.8%
2005	637	56.4%
2006	568	58.1%
2007	626	57.8%
2008	603	57.2%
2009	628	57.5%
2010	689	56.9%
<b>Average 2001-2010</b>	633	57.1%

### HISTORICAL SIX-YEAR GRADUATION RATES FOR FULL-TIME, FIRST-TIME FRESHMEN BY ETHNICITY\*\*

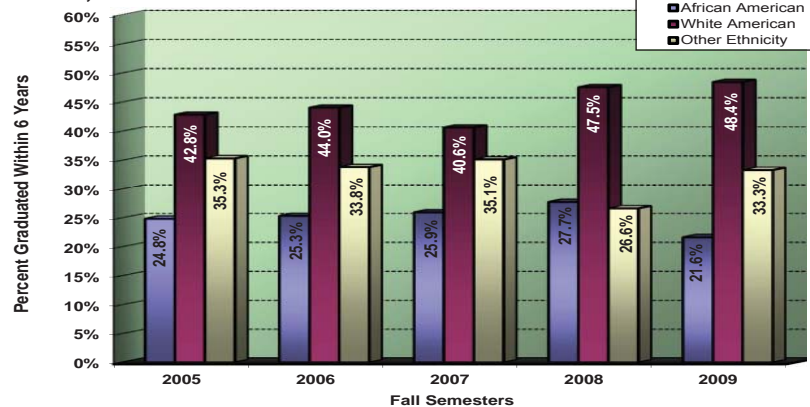

### HISTORICAL SIX-YEAR GRADUATION RATES FOR FULL-TIME STUDENT ATHLETES WITH ATHLETIC AID

Fall Semesters	First-Time Freshmen		Undergraduate Transfers	
	Cohort Size	Percent Graduated	Cohort Size	Percent Graduated
2000	42	54.8%	38	57.9%
2001	39	64.1%	30	63.3%
2002	34	44.1%	26	73.1%
2003	41	58.5%	27	59.3%
2004	49	65.3%	14	50.0%
2005	55	50.9%	27	63.0%
2006	57	52.6%	23	56.5%
2007	64	51.6%	21	71.4%
2008	64	59.4%	18	83.3%
<b>Average 2000-2008</b>	49	55.7%	25	63.8%

\*NOTE: Graduates Rates are cumulative and based on IPEDS Methodology. Graduation Rates within 150% of time represents students earning an associate degree within 3 years and students earning a bachelor's degree within 4-5 or 6 years. Graduation Rates with 200% of time includes students earning a bachelor's degree within 7-8 years. Adjusted Cohort reflects the original fall cohort after allowable exclusions: Students who died or became permanently disabled; Students who left school to serve in the armed forces; students who left school to serve with a foreign aid service of the Federal Government; and students who left school to serve on an official church mission.

\*\*NOTE: "Other" includes students reported as American Indian/Alaskan Native, Asian American, Hispanic American, Native Hawaiian/Pacific Islander, those reporting two or more races, International and those whose ethnicity is unknown.

Data Sources: Student Enrollment Information; NCAA Division I Graduation Rate Reports

Information Source: The Office of Institutional Research & Planning; web address: [www.AState.edu/irp](http://www.AState.edu/irp); email address: [asuirp@AState.edu](mailto:asuirp@AState.edu)



# Undergraduates

## Jonesboro Campus - Fall 2011 to Fall 2015

Total Undergraduates										
	Fall Semesters					Percentage of Undergraduate Total				
	2011	2012	2013	2014	2015	2011	2012	2013	2014	2015
<b>Total Undergraduates</b>	10,113	10,168	10,098	9,857	9,592					
<b>All Freshmen</b>	2,710	2,658	2,447	2,348	2,173	26.8%	26.1%	24.2%	23.8%	22.7%
<b>Sophomore</b>	1,924	1,814	1,829	1,796	1,778	19.0%	17.8%	18.1%	18.2%	18.5%
<b>Junior</b>	2,093	2,243	2,146	2,155	2,157	20.7%	22.1%	21.3%	21.9%	22.5%
<b>Senior</b>	2,688	2,736	2,859	2,807	2,766	26.6%	26.9%	28.3%	28.5%	28.8%
<b>Headcount by Load</b>										
<b>Full-Time</b>	7,703	7,822	7,645	7,465	7,295	76.2%	76.9%	75.7%	75.7%	76.1%
<b>Part-Time</b>	2,410	2,346	2,453	2,392	2,297	23.8%	23.1%	24.3%	24.3%	23.9%
Undergraduate Demographics										
	Fall Semesters					Percentage of Undergraduate Total				
	2011	2012	2013	2014	2015	2011	2012	2013	2014	2015
<b>Headcount by Age</b>										
<b>Under 25</b>	7,541	7,716	7,836	7,776	7,737	74.6%	75.9%	77.6%	78.9%	80.7%
<b>25 &amp; Older</b>	2,572	2,452	2,262	2,081	1,855	25.4%	24.1%	22.4%	21.1%	19.3%
<b>Headcount by Gender</b>										
<b>Male</b>	4,241	4,330	4,279	4,208	4,112	41.9%	42.6%	42.4%	42.7%	42.9%
<b>Female</b>	5,872	5,838	5,819	5,649	5,480	58.1%	57.4%	57.6%	57.3%	57.1%
<b>Headcount by Ethnicity</b>										
<b>African American</b>	1,611	1,563	1,410	1,364	1,272	15.9%	15.4%	14.0%	13.8%	13.3%
<b>American Indian/Alaskan Native</b>	41	47	39	41	34	0.4%	0.5%	0.4%	0.4%	0.4%
<b>Asian American</b>	66	73	79	76	77	0.7%	0.7%	0.8%	0.8%	0.8%
<b>Hispanic American</b>	188	207	211	229	246	1.9%	2.0%	2.1%	2.3%	2.6%
<b>Native Hawaiian/Pacific Islander</b>	7	7	9	13	8	0.1%	0.1%	0.1%	0.1%	0.1%
<b>Two or More Races</b>	127	133	167	171	189	1.3%	1.3%	1.7%	1.7%	2.0%
<b>White American</b>	7,225	7,342	7,477	7,361	7,197	71.4%	72.2%	74.0%	74.7%	75.0%
<b>Ethnicity Unknown</b>	323	185	139	84	66	3.2%	1.8%	1.4%	0.9%	0.7%
<b>International</b>	525	611	567	518	503	5.2%	6.0%	5.6%	5.3%	5.2%

Data Source: Student Enrollment Information  
 Information Source: The Office of Institutional Research & Planning; web address: [www.AState.edu/irp](http://www.AState.edu/irp); email address: [asuirp@astate.edu](mailto:asuirp@astate.edu)

# Undergraduate Transfer Students

## Jonesboro Campus

### HISTORICAL ENTERING TRANSFER STUDENTS BY ORIGINATING ARKANSAS PUBLIC INSTITUTION

Students Transferring to A-State from the Following Originating Institutions	Fall Semesters				
	2011	2012	2013	2014	2015
University of Arkansas-Fayetteville	18	16	19	11	17
University of Arkansas-Little Rock	9	14	12	8	8
University of Central Arkansas	22	39	14	26	18
Other 4-Year Public Institutions	42	33	23	44	27
Arkansas State University-Beebe	149	131	136	111	142
Arkansas State University-Mountain Home	51	45	47	40	55
Arkansas State University-Newport	48	69	65	71	57
Arkansas State University Mid-South	--	--	--	--	27
Other 2-Year Public Institutions	317	360	322	292	250
<b>Total Entering Transfers</b>	<b>656</b>	<b>707</b>	<b>638</b>	<b>603</b>	<b>601</b>

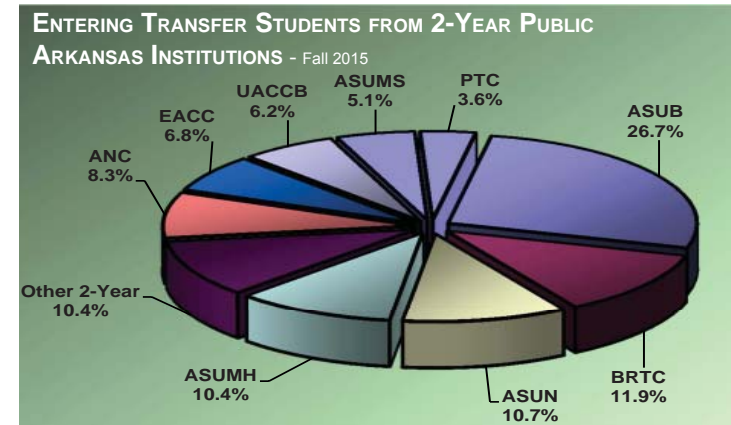

### HISTORICAL ENTERING TRANSFER STUDENTS BY TOP DEGREE PROGRAMS

Students Entering A-State into the Following Top Degree Programs		Fall Semesters				
		2011	2012	2013	2014	2015
BSN	Nursing	63	94	77	85	69
BS	Accounting	30	41	33	38	48
BGS	General Studies	--	--	--	3	48
BSE	Early Childhood Education	92	116	97	72	45
BSE	Middle Level Education	75	82	56	40	36
BA	Criminology	62	48	24	35	34
AASN	Nursing	15	32	29	26	33
BS	Business Administration	29	34	33	27	31
BS	Management	29	29	34	30	31
BS	Psychology	25	24	25	22	28

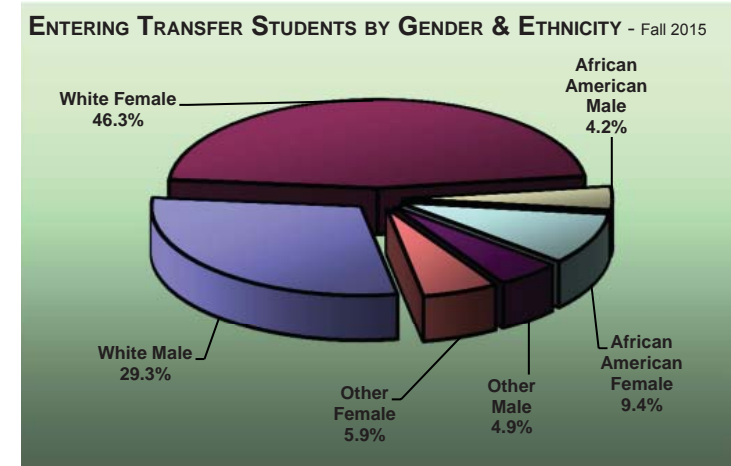

Data Source: Student Enrollment Information  
 Information Source: The Office of Institutional Research & Planning; web address: [www.AState.edu/irp](http://www.AState.edu/irp); email address: [asuirp@AState.edu](mailto:asuirp@AState.edu)

# Graduates

## Jonesboro Campus - Fall 2011 to Fall 2015

Total Graduates										
	Fall Semesters					Percentage of Graduate Total				
	2011	2012	2013	2014	2015	2011	2012	2013	2014	2015
<b>Total Graduates</b>	3,787	3,709	3,454	3,287	3,818					
<b>Master's Specialist</b>	3,206	2,943	2,593	2,477	2,911	84.7%	79.3%	75.1%	75.4%	76.2%
<b>Doctoral</b>	208	376	506	490	546	5.5%	10.1%	14.6%	14.9%	14.3%
<b>Other Graduates</b>	232	243	222	227	269	6.1%	6.6%	6.4%	6.9%	7.0%
<b>Other Graduates</b>	141	147	133	93	92	3.7%	4.0%	3.9%	2.8%	2.4%
<b>Headcount by Load</b>										
<b>Full-Time*</b>	750	779	739	661	736	19.8%	21.0%	21.4%	20.1%	19.3%
<b>Part-Time</b>	3,037	2,930	2,715	2,626	3,082	80.2%	79.0%	78.6%	79.9%	80.7%
Graduate Demographics										
	Fall Semesters					Percentage of Graduate Total				
	2011	2012	2013	2014	2015	2011	2012	2013	2014	2015
<b>Graduate Students by Enrollment Status Category</b>										
<b>New Graduate Students</b>	1,329	1,394	1,303	1,262	1,510	35.1%	37.6%	37.7%	38.4%	39.5%
<b>A-State Graduates Returning</b>	2,458	2,315	2,151	2,025	2,308	64.9%	62.4%	62.3%	61.6%	60.5%
<b>Headcount by Gender</b>										
<b>Male</b>	1,137	1,135	1,107	1,139	1,334	30.0%	30.6%	32.0%	34.7%	34.9%
<b>Female</b>	2,650	2,574	2,347	2,148	2,484	70.0%	69.4%	68.0%	65.3%	65.1%
<b>Headcount by Ethnicity</b>										
<b>African American</b>	522	545	513	470	516	13.8%	14.7%	14.9%	14.3%	13.5%
<b>American Indian/Alaskan Native</b>	19	19	18	30	20	0.5%	0.5%	0.5%	0.9%	0.5%
<b>Asian American</b>	22	16	18	26	34	0.6%	0.4%	0.5%	0.8%	0.9%
<b>Hispanic American</b>	58	59	56	64	78	1.5%	1.6%	1.6%	1.9%	2.0%
<b>Native Hawaiian/Pacific Islander</b>	5	0	1	3	4	0.1%	0.0%	<0.1%	0.1%	0.1%
<b>Two or More Races</b>	28	45	44	38	53	0.7%	1.2%	1.3%	1.2%	1.4%
<b>White American</b>	2,801	2,730	2,518	2,383	2,799	74.0%	73.6%	72.9%	72.5%	73.3%
<b>Ethnicity Unknown</b>	69	48	46	45	57	1.8%	1.3%	1.3%	1.4%	1.5%
<b>International</b>	263	247	240	228	257	6.9%	6.7%	6.9%	6.9%	6.7%

\*NOTE: A "full-time" graduate student load is 9 or more semester credits.

Data Source: Student Enrollment Information

Information Source: The Office of Institutional Research & Planning: web address: [www.AState.edu/irp](http://www.AState.edu/irp); email address: [asuipr@AState.edu](mailto:asuipr@AState.edu)

# Alumni Statistics

## Geographic Origin of Alumni from Jonesboro Campus (as of November 2015)

Arkansas Counties		Other U.S. States/Territories	
Arkansas.....361	Lee ..... 196	Missouri ..... 5,459	Wisconsin ..... 113
Ashley ..... 80	Lincoln ..... 43	Tennessee ..... 4,182	Nevada ..... 109
Baxter ..... 1,203	Little River ..... 35	Texas ..... 3,050	Oregon..... 93
Benton ..... 943	Logan ..... 54	Mississippi ..... 1,801	Nebraska ..... 85
Boone ..... 241	Lonoke..... 1,360	Florida..... 1,448	Utah ..... 80
Bradley ..... 33	Madison..... 21	Georgia ..... 910	Minnesota ..... 79
Calhoun ..... 16	Marion ..... 230	California ..... 896	Massachusetts..... 77
Carroll ..... 74	Miller..... 61	Illinois ..... 700	Alaska..... 69
Chicot ..... 38	Mississippi ..... 1,929	Oklahoma ..... 681	Idaho..... 63
Clark ..... 85	Monroe ..... 220	Louisiana ..... 631	Connecticut..... 55
Clay ..... 845	Montgomery ..... 30	Alabama ..... 609	Montana..... 54
Cleburne..... 442	Nevada ..... 22	Virginia..... 522	Dist. of Columbia ... 38
Cleveland..... 40	Newton ..... 26	North Carolina ..... 468	Hawaii..... 37
Columbia ..... 48	Ouachita ..... 63	South Carolina..... 384	New Hampshire ..... 31
Conway ..... 78	Perry ..... 26	Colorado ..... 379	South Dakota..... 31
Craighead..... 13,151	Phillips ..... 375	Kansas..... 351	West Virginia ..... 30
Crawford..... 242	Pike ..... 28	Kentucky..... 335	Wyoming..... 29
Crittenden..... 1,907	Poinsett ..... 1,610	Arizona ..... 312	Maine..... 23
Cross ..... 1,064	Polk ..... 42	Ohio ..... 289	Delaware ..... 20
Dallas ..... 9	Pope ..... 236	Indiana..... 250	Rhode Island ..... 15
Desha ..... 90	Prairie ..... 218	Michigan ..... 234	North Dakota ..... 11
Drew ..... 95	Pulaski ..... 4,126	Washington..... 225	Vermont ..... 10
Faulkner..... 923	Randolph ..... 1,045	New York ..... 208	
Franklin..... 71	Saline ..... 964	Maryland..... 181	
Fulton..... 499	Scott ..... 26	Pennsylvania ..... 174	<b>Total ..... 26,208</b>
Garland..... 629	Searcy ..... 51	New Jersey..... 143	
Grant..... 106	Sebastian ..... 616	Iowa ..... 118	
Greene..... 3,733	Sevier ..... 48	New Mexico ..... 116	
Hempstead ..... 53	Sharp..... 712		
Hot Spring..... 108	St. Francis ..... 882		
Howard ..... 23	Stone ..... 258		
Independence... 1,298	Union ..... 116		
Izard..... 509	Van Buren..... 118		
Jackson ..... 819	Washington..... 892		
Jefferson ..... 366	White ..... 1,764		
Johnson ..... 60	Woodruff..... 277		
Lafayette..... 14	Yell ..... 60		
Lawrence..... 1,071	<b>Total ..... 50,147</b>		

TOP ARKANSAS ALUMNI COUNTS BY COUNTY  
November 2015

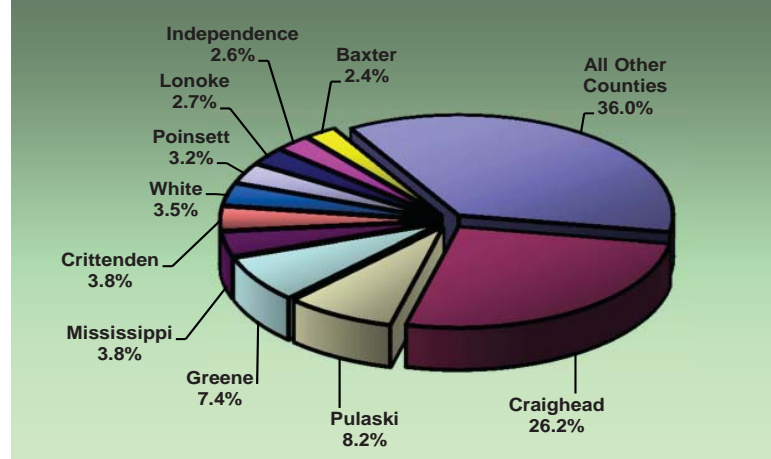

ALUMNI NATIONWIDE  
November 2015

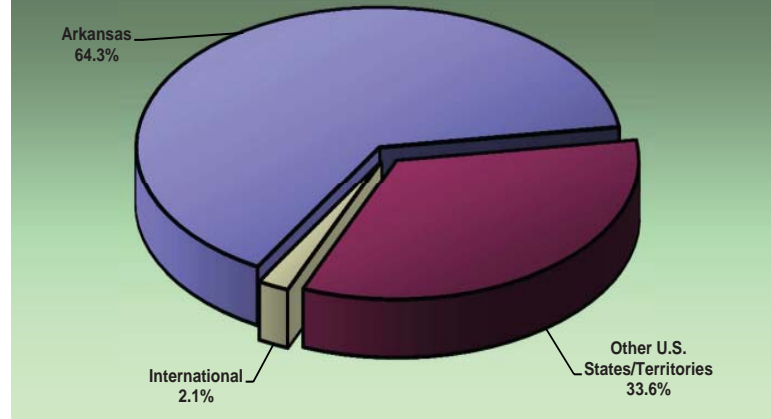

Data Source: Office of Alumni Relations, Arkansas State University  
Information Source: The Office of Institutional Research & Planning: web address: www.AState.edu/irp; email address: asuirp@AState.edu

# Student Athletes

**COLORS:** Scarlet & Black

**MASCOT:** Red Wolves

**SPIRIT CHARACTER:** Howl

**AFFILIATION:**

Arkansas State University fields sixteen sports - seven for men and nine for women - in NCAA Division I. ASU's football program competes in NCAA Football Bowl Sub-division (FBS).

**CONFERENCE:**

A-State belongs to the Sun Belt Conference (SBC) in all sports with the exception of bowling.

**ACADEMICS:**

◆ The Red Wolves Leadership Academy (RWLA) again achieved its goal of 100% job placement for all the athletics department's student-athletes upon graduation.

◆ The RWLA strengthened with a new study abroad component added to foster global awareness, which is often cited by employers as a positive attribute they seek. This past summer, A-State student-athletes took part in the first study abroad program offered by any university and their athletics department in the nation. The program goes hand-in-hand with the RWLA's primary purpose to obtain 100 percent job placement for all its graduating student-athletes.

◆ Forty-five student-athletes earned their college degree from Arkansas State University.

◆ The athletics department achieved a school record 3.047 all department GPA in the fall of 2014, the same semester a school record 208 student-athletes were named to the Athletics Director's Honor Roll.

◆ A-State posted its best ever department wide Academic Progress Rate (APR) score according to the latest data, which also saw the football program show the largest margin of improvement in the nation among FBS programs as it jumped from a 902 to a 964.

◆ The NCAA issued a Public Recognition Award to a school record five A-State programs for posting an APR multiyear score that ranks among the nation's top 10% in their respective sport. The Red Wolves had the most teams recognized among all Sun Belt Conference and NCAA Division I institutions in the state of Arkansas.

**COMPETITIVE PERFORMANCE:**

◆ The Men's Indoor Track and Field Team was the 2015 Sun Belt Conference (SBC) Champions.

◆ The Women's Outdoor Track and Field Team was the 2015 SBC champions.

◆ The Women's athletics program finished #56 in the nation in the Capital One Cup standings - its second highest ranking in school history.

◆ The football team played in a bowl game for the fourth consecutive season.

◆ The Women's bowling team made its eighth consecutive appearance in the NCAA Championships.

◆ The Women's basketball team won 23 games, including 21 during the regular season to tie a school record, and played in the postseason WNIT. The Red Wolves also played in the SBC Conference Tournament championship game in back-to-back seasons for the first time in school history.

◆ Nine student-athletes from six different sports achieved All-America status.

◆ Aundrea Gamble was named the SBC Women's Basketball Player of the Year, volleyball player Markie Schaedig was named the conference's Defensive Player of the Year, Roelf Pienaar was selected as the SBC's Most Outstanding Indoor Field Performer and Jim Patchell was named the league's Indoor Track and Field Coach of the Year.

◆ Markie Schaedig became the first player in school history to be named an American Volleyball Coaches All-American.

◆ Tamara Slijepcevic became the first Women's tennis player in school history to be named to four consecutive All-SBC teams.

◆ Fourteen football seniors completed their career with 35 victories, the most in A-State's FBS history. Those 14 seniors were also the first players in school history to ever compete in a bowl game all four years of their career.

◆ The baseball team had four players taken in the 2015 Major League Baseball Draft, including David Owen (19<sup>th</sup> round), Stuart Levy (27<sup>th</sup> round), Chandler Hawkins (33<sup>rd</sup> round) and Zach George (33<sup>rd</sup> round).

◆ Zach George was named third team All-America by both Louisville Slugger and ABCA/Rawlings.

◆ The Men's track and field earned a U.S. Track & Field Cross Country Association NCAA Division I national outdoor top-25 ranking, the highest in school history.

◆ Junior Women's basketball player Aundrea Gamble and sophomore track and field athlete Roelf Pienaar were named the Terry Gwin Award winners. Senior Women's basketball player Hanna Qedan and senior football player Kenny Rains were named the Scott and Kay Dawson Award winners.

**SPECIAL EVENT, TICKETS, REVENUE & FACILITIES**

◆ A-State set a school record for football season ticket sales and season ticket revenues.

◆ A-State achieved its highest ever spot in the Collegiate Licensing Company's (CLC) rankings.

◆ A-State had a 103% increase in the Red Wolves Foundation total revenue earned (2012-2014).

◆ The athletics department's operating budget has surpassed \$20 million.

◆ Including 2014-2015, the athletics department is in the process of completing and has committed a combined \$60 in construction and facility renovations since 2012.

◆ The Red Wolves Foundation received a \$5 million gift commitment from alumnus Johnny Allison, which is the largest donation in A-State Athletics history.

◆ A-State completed a 3,200 square foot state-of-the-art Women's soccer and Women's tennis facility, which houses both squads' locker rooms, training rooms, offices and more.

◆ A-State began its "Centennial Expansion" construction project to the stadium's press box and west-side concourse. The entire project covers 40,000 square feet.

**STUDENT ATHLETE PARTICIPATION\* – 2014-2015**

Football.....	134
Baseball.....	35
Men's Basketball.....	16
Women's Basketball.....	15
Women's Bowling.....	9
Men's Cross Country.....	16
Women's Cross Country.....	14
Men's Golf.....	11
Women's Golf.....	10
Women's Soccer.....	22
Women's Tennis.....	8
Men's Track & Field ( <i>Indoor</i> ).....	43
Men's Track & Field ( <i>Outdoor</i> ).....	43
Women's Track & Field ( <i>Indoor</i> ).....	38
Women's Track & Field ( <i>Outdoor</i> ).....	38
Women's Volleyball.....	16

\*NOTE: Athletic participants who played on multiple teams are counted in each sport and produce a duplicated count.  
 Data Source: Athletic Administration, Arkansas State University-Jonesboro  
 Information Source: The Office of Institutional Research & Planning; web address: [www.AState.edu/irp](http://www.AState.edu/irp); email address: [asuirp@AState.edu](mailto:asuirp@AState.edu)

# Athletic Administration, A-State

## 2015 - 2016 Organizational Structure

### **Athletics Mission Statement:**

*Arkansas State University-Jonesboro Athletics supports the university mission through our commitment to student-athletes in their pursuit of academic achievements, athletic accomplishments, social development and personal growth.*

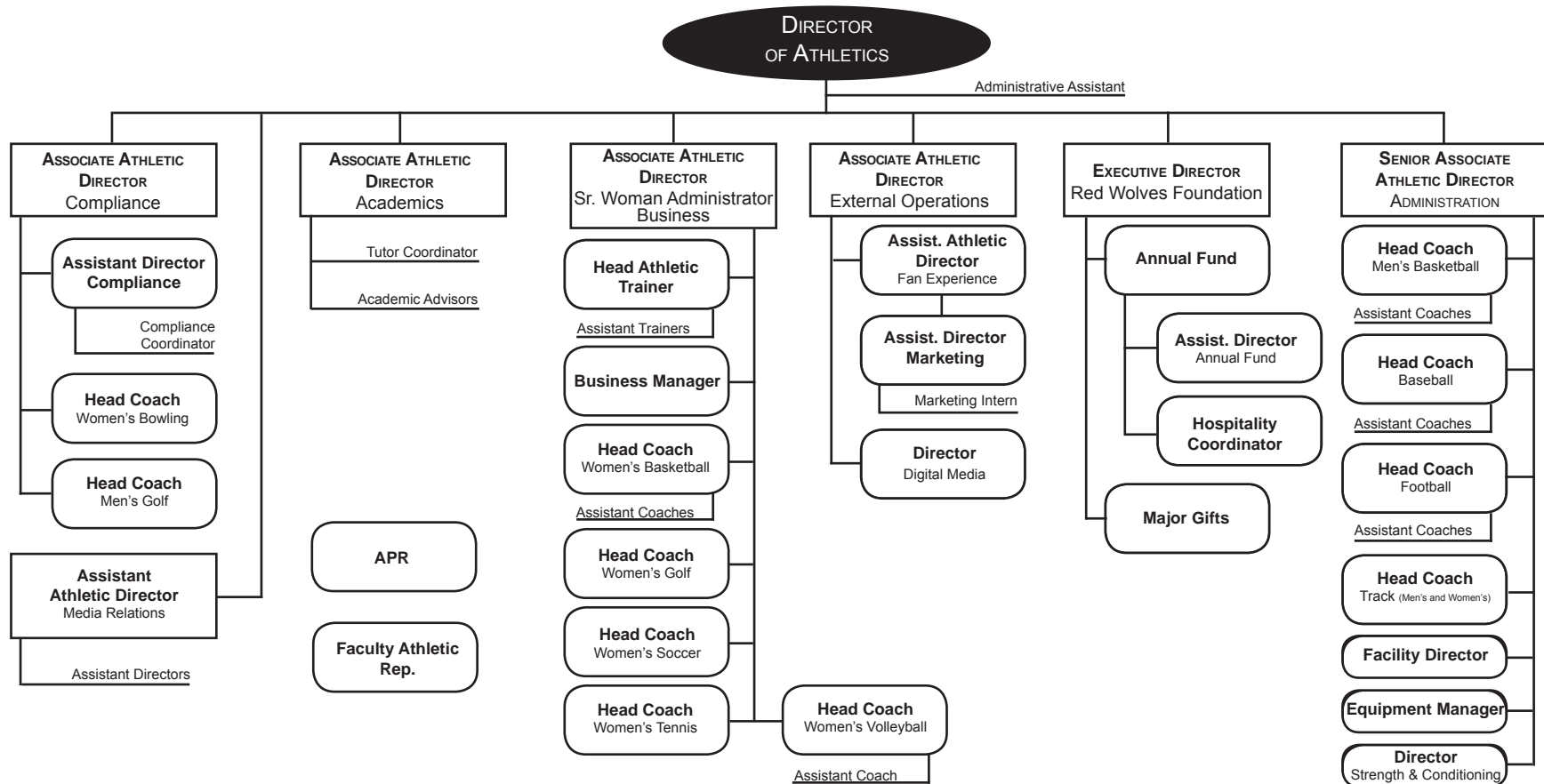

Jonesboro • Beebe • Mountain Home • Newport • West Memphis



# Employees

2015-2016

# System Employee Summary

Jonesboro, Beebe, Mtn. Home, Newport & Mid-South - Fall 2015

## Full-Time Employees by Category

	Campuses					Total
	A-State	ASUB	ASUMH	ASUN	ASUMS	
Postsecondary Teachers	505	120	44	69	46	784
Archivists, Curators & Museum Technicians	8	0	0	0	3	11
Librarians & Library Technicians	27	0	0	0	0	27
Student, Academic & Other Educational Services Occupations	36	28	5	7	0	76
Management Occupations	197	29	14	26	22	288
Business & Financial Occupations	272	24	1	4	6	307
Computer, Engineering & Science Occupations	74	10	4	4	7	99
Community Service, Social Service, Legal, Arts, Design, Sports & Media Occupations	71	16	2	2	25	116
Healthcare Practitioners & Technical Occupations	9	0	0	0	0	9
Service Occupations	111	13	8	13	6	151
Office & Administrative Support Occupations	160	50	25	25	30	290
Natural Resources, Construction & Maintenance Occupations	112	15	6	4	0	137
Production, Transportation & Material Moving Occupations	5	1	0	0	0	6
<b>Total Employees</b>	<b>1,587</b>	<b>306</b>	<b>109</b>	<b>154</b>	<b>145</b>	<b>2,301</b>
<b>By Gender</b>						
Male	645	129	46	56	60	936
Female	942	177	63	98	85	1,365
<b>By Ethnicity</b>						
African American	163	13	0	11	41	228
American Indian/Alaskan Native	4	2	0	0	0	6
Asian American	43	4	0	2	3	52
Hispanic American	22	2	3	0	0	27
Native Hawaiian/Pacific Islander	3	2	0	0	0	5
Two or More Races	37	4	0	0	0	41
White American	1,295	279	106	141	101	1,922
Other Ethnicity**	20	0	0	0	0	20
<b>Total Known Minorities***</b>	<b>272</b>	<b>27</b>	<b>3</b>	<b>13</b>	<b>44</b>	<b>359</b>

\*\*Other Ethnicity includes internationals and unknown.

\*\*\*Minorities include African American, American Indian/Alaskan Native, Asian American, Hispanic American, Native Hawaiian/Pacific Islander, and those reporting two or more races.

Data Source: Faculty/Staff Information

Information Source: The Office of Institutional Research & Planning: web address: [www.AState.edu/irp](http://www.AState.edu/irp); email address: [asuirp@AState.edu](mailto:asuirp@AState.edu)



# Full-Time Instructional Faculty

## Jonesboro Campus - Fall 2011 to Fall 2015

Total Full-Time Instructional Faculty										
	Fall Semesters					Percentage of Faculty Total				
	2011	2012	2013	2014	2015	2011	2012	2013	2014	2015
<b>Total Full-Time Faculty</b>	485	487	505	502	502					
<b>9/10 Month Faculty</b>	419	415	440	439	440	86.4%	85.2%	87.1%	87.5%	87.6%
<b>11/12 Month Faculty</b>	66	72	65	63	62	13.6%	14.8%	12.9%	12.5%	12.4%
<b>Faculty by Gender</b>										
<b>Male</b>	241	240	245	237	234	49.7%	49.3%	48.5%	47.2%	46.6%
<b>Female</b>	244	247	260	265	268	50.3%	50.7%	51.5%	52.8%	53.4%
<b>Faculty by Ethnicity</b>										
<b>African American</b>	31	28	34	32	33	6.4%	5.7%	6.7%	6.4%	6.6%
<b>American Indian/Alaskan Native</b>	1	3	3	2	2	0.2%	0.6%	0.6%	0.4%	0.4%
<b>Asian American</b>	29	28	34	27	32	6.0%	5.7%	6.7%	5.4%	6.4%
<b>Hispanic American</b>	1	4	7	8	8	0.2%	0.8%	1.4%	1.6%	1.6%
<b>Native Hawaiian/Pacific Islander</b>	0	0	0	0	1	0.0%	0.0%	0.0%	0.0%	0.2%
<b>Two or More Races</b>	8	8	8	18	16	1.6%	1.6%	1.6%	3.6%	3.2%
<b>White American</b>	396	400	396	392	395	81.6%	82.1%	78.4%	78.1%	78.7%
<b>Total Known Minorities*</b>	70	71	86	87	92	14.4%	14.6%	17.0%	17.3%	18.3%
<b>Faculty by Age</b>										
<b>Under 33</b>	36	34	50	49	41	7.4%	7.0%	9.9%	9.8%	8.2%
<b>33 to 40</b>	78	76	92	89	98	16.1%	15.6%	18.2%	17.7%	19.5%
<b>41 to 48</b>	99	105	101	98	100	20.4%	21.6%	20.0%	19.5%	19.9%
<b>49 to 56</b>	120	112	108	110	100	24.7%	23.0%	21.4%	21.9%	19.9%
<b>57 &amp; Older</b>	152	160	154	156	163	31.3%	32.9%	30.5%	31.1%	32.5%
<b>Faculty Who Possess Doctorates and/or Terminal Degrees</b>										
<b>Total Full-Time Faculty</b>	347	334	339	339	345	71.5%	68.6%	67.1%	67.5%	68.7%
<i>Percent Tenure &amp; Tenure-Track Faculty Who Possess Doctorates and/or Terminal Degrees</i>						90.0%	89.3%	87.7%	89.3%	89.1%

\*NOTE: Minorities include African American, American Indian/Alaskan Native, Asian American, Hispanic American, Native Hawaiian/Pacific Islander and those reporting two or more races.  
Data Source: Faculty Information  
Information Source: The Office of Institutional Research & Planning: web address: [www.AState.edu/irp](http://www.AState.edu/irp); email address: [asuirp@AState.edu](mailto:asuirp@AState.edu)

# Full-Time Instructional Faculty Statistics

## Jonesboro Campus

HISTORICAL FULL-TIME INSTRUCTIONAL FACULTY BY RANK

Faculty Rank	Fall Semesters				
	2011	2012	2013	2014	2015
Professor	104	104	105	100	105
Associate	129	120	132	124	121
Assistant	147	154	162	160	162
Instructor	105	109	106	118	114
All Ranks	485	487	505	502	502

FULL-TIME INSTRUCTIONAL FACULTY BY RANK & GENDER  
Fall 2015

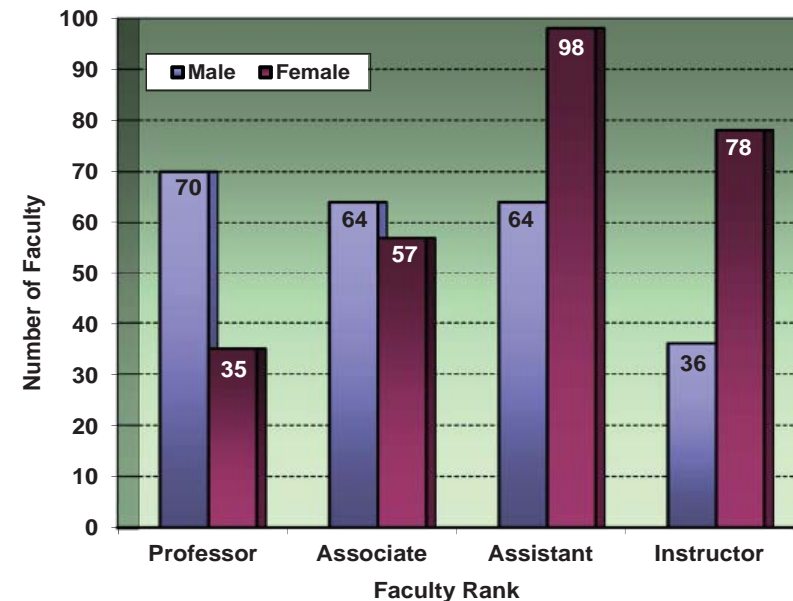

\*NOTE: Supplemental faculty include adjuncts, graduate teaching assistants, administrative staff and high school teachers.  
Data Sources: Salaries, Tenure and Fringe Benefits of Full-Time Instructional Faculty Surveys  
Information Source: The Office of Institutional Research & Planning: web address: [www.AState.edu/irp](http://www.AState.edu/irp); email address: [asuirp@AState.edu](mailto:asuirp@AState.edu)

HISTORICAL SEMESTER CREDIT HOUR (SCH) PRODUCTION BY RANK

Faculty Rank	Fall Semesters				
	2011	2012	2013	2014	2015
<b>Number &amp; Percentage of SCH Production</b>					
Professor	22,831 15.7%	24,881 16.9%	25,258 17.4%	23,254 16.3%	24,516 17.2%
Associate	29,078 20.0%	27,018 18.4%	29,097 19.9%	26,967 18.9%	25,883 18.1%
Assistant	32,594 22.4%	31,463 21.4%	32,585 22.4%	30,859 21.6%	32,613 22.8%
Instructor	31,392 21.5%	32,723 22.3%	33,237 22.8%	34,605 24.2%	33,804 23.7%
Supplemental Faculty*	29,788 20.4%	30,736 20.9%	25,384 17.4%	27,119 19.0%	25,968 18.2%
Total SCH Production	145,683	146,821	145,563	142,804	142,784

TENURE STATUS OF FULL-TIME INSTRUCTIONAL FACULTY BY GENDER  
Fall 2015

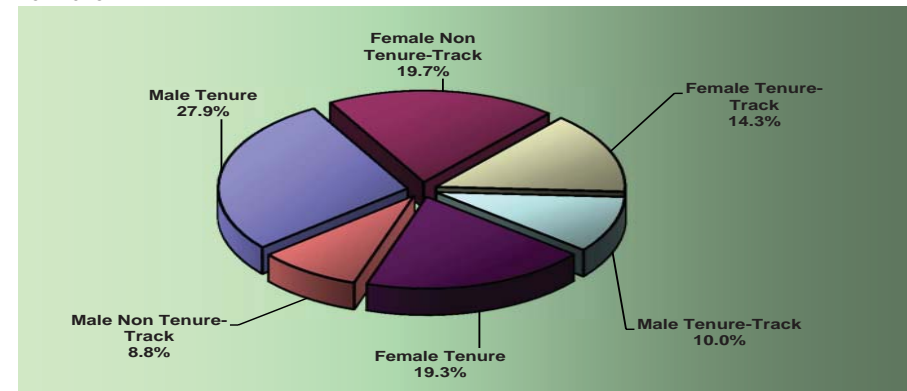

# Full-Time Instructional Faculty Salaries

## Jonesboro Campus

HISTORICAL A-STATE MEAN FACULTY SALARIES\*

Fall Semesters	Rank of Full-Time Faculty			
	Professor	Associate	Assistant	Instructor
2006	72,462	59,755	50,912	36,352
2007	74,928	61,489	53,029	37,160
2008	75,343	61,720	53,637	36,664
2009	75,475	60,146	53,809	36,538
2010	73,652	60,171	54,918	34,966
2011	78,155	62,546	56,764	36,468
2012	81,892	65,936	56,657	38,045
2013	83,710	68,534	57,827	40,638
2014	83,817	69,449	59,230	40,880
2015	83,494	69,967	58,639	39,578
Percent Change 2006-2015	15.2%	17.1%	15.2%	8.9%

2014-2015 MEAN FACULTY SALARIES\* FOR ARKANSAS PUBLIC 4-YEAR INSTITUTIONS

Institution	SREB & AAUP Classifications		Rank of Full-Time Faculty			
			Professor	Associate	Assistant	Instructor
UAF	I	I	\$119.3	\$84.2	\$78.0	\$49.4
UALR	III	IIA	93.3	70.2	61.5	44.7
<b>ASU</b>	<b>III</b>	<b>IIA</b>	<b>83.8</b>	<b>69.4</b>	<b>59.1</b>	<b>40.8</b>
SAUM	IV	IIB	83.2	61.5	53.9	43.6
UCA	III	IIA	82.8	67.4	58.7	50.8
ATU+	IV	IIB	72.7	60.6	51.8	40.3
UAM+	V	IIB	66.4	55.5	47.3	41.3
HSU	IV	IIA	66.0	58.0	51.8	42.7
UAPB+	VI	IIB	60.3	56.6	47.9	37.5

(Salaries in Thousands)

2013-2014 MEAN FACULTY SALARIES\* COMPARING A-STATE TO SREB III INSTITUTIONS\*\*



2014-2015 MEAN FACULTY SALARIES\* COMPARING A-STATE TO AAUP REGIONAL IIA INSTITUTIONS\*\*\*

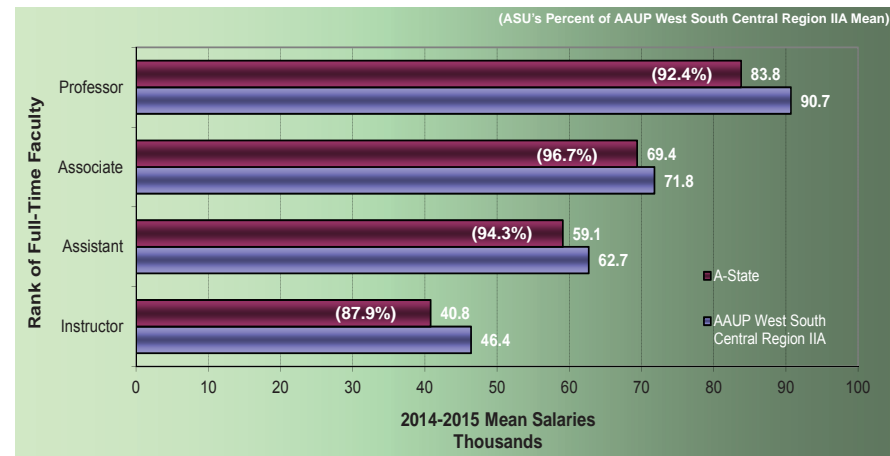

\*NOTE: Most recent salary data not available.

\*\*NOTE: Salaries reported as 11-12 month appointments have been converted to 9-10 month equivalents by reducing the reported amounts by 2/11.

\*\*\*NOTE: SREB III consists of institutions in Alabama, Arkansas, Florida, Georgia, Kentucky, Louisiana, Maryland, Mississippi, North Carolina, Oklahoma, South Carolina, Tennessee, Texas, Virginia and West Virginia.

\*\*\*\*NOTE: Institutions classified as AAUP West South Central Region Master's IIA include institutions in Arkansas, Louisiana, Oklahoma and Texas which confer less than 30 doctoral degrees per year.

Data Sources: Salaries, Tenure and Fringe Benefits of Full-Time Instructional Faculty Surveys; AAUP Faculty Compensation Surveys; SREB and Academic

Information Source: The Office of Institutional Research & Planning; web address: www.AState.edu/irp; email address: asuirp@AState.edu

# Full-Time Staff Statistics

## Jonesboro Campus

### Jonesboro Campus Full-Time Staff

	Fall Semesters					Percentage of Total by Category				
	2011	2012	2013	2014	2015	2011	2012	2013	2014	2015
<b>Executive/Administrative/Managerial</b>	61	61	62	63	63	5.8%	5.6%	5.7%	5.9%	5.8%
<b>Professional/Non-Faculty</b>	460	480	489	484	507	43.6%	44.1%	44.7%	45.7%	46.9%
<b>Technical/Paraprofessional</b>	135	164	159	148	158	12.8%	15.1%	14.5%	14.0%	14.6%
<b>Clerical/Secretarial</b>	150	139	144	134	124	14.2%	12.8%	13.2%	12.7%	11.5%
<b>Skilled Craft</b>	108	116	111	107	101	10.2%	10.7%	14.5%	10.1%	9.3%
<b>Service/Maintenance</b>	141	129	128	123	129	13.4%	11.8%	11.7%	11.6%	11.9%
<b>Total Full-Time Staff</b>	1,055	1,089	1,093	1,059	1,082					

### Jonesboro Campus Full-Time Staff Demographics

	Fall Semesters					Percentage of Total by Demographic				
	2011	2012	2013	2014	2015	2011	2012	2013	2014	2015
<b>By Gender</b>										
<b>Male</b>	435	430	426	412	408	41.2%	39.5%	39.0%	38.9%	37.7%
<b>Female</b>	620	659	667	647	674	58.8%	60.5%	61.0%	61.1%	62.3%
<b>By Ethnicity</b>										
<b>African American</b>	114	128	134	127	130	10.8%	11.8%	12.3%	12.0%	12.0%
<b>American Indian/Alaskan Native</b>	5	5	6	4	2	0.5%	0.5%	0.5%	0.4%	0.2%
<b>Asian American</b>	8	12	11	6	9	0.8%	1.1%	1.0%	0.6%	0.8%
<b>Hispanic American</b>	11	8	11	11	14	1.0%	0.7%	1.0%	1.0%	1.3%
<b>Native Hawaiian/Pacific Islander</b>	3	0	0	3	2	0.3%	0.0%	0.0%	0.3%	0.2%
<b>Two or More Races</b>	10	10	10	17	21	0.9%	0.9%	0.9%	1.6%	1.9%
<b>White American</b>	887	912	901	885	899	84.1%	83.7%	82.4%	83.6%	83.1%
<b>Other Ethnicity*</b>	17	14	20	6	5	1.6%	1.3%	1.8%	0.6%	0.5%
<b>Total Known Minorities**</b>	151	163	172	168	178	14.3%	15.0%	15.7%	15.9%	16.5%

\*Other Ethnicity includes nonresident aliens and unknown.

\*\*Minorities include African American, American Indian/Alaskan Native, Asian American, Hispanic American, Native Hawaiian/Pacific Islander and those reporting two or more races.

Data Sources: Staff Information

Information Source: The Office of Institutional Research & Planning; web address: [www.AState.edu/irp](http://www.AState.edu/irp); email address: [asuip@AState.edu](mailto:asuip@AState.edu)

Jonesboro • Beebe • Mountain Home • Newport • West Memphis



# Resources

2015-2016

# Dean B. Ellis Library



Library	Fiscal Years				
	2011	2012	2013	2014	2015
<b>Holdings</b>					
<b>Books</b> (volumes)	643,148	787,237	1,093,849	932,056	838,243
<b>Current Periodicals</b> (# of subscriptions)	33,458	40,264	33,889	33,952	40,822
<b>Government Documents</b> (volumes)	534,172	529,366	524,728	510,722	525,525
<b>Media</b> (units)	28,372	29,429	30,520	28,736	112,847

Library	Fiscal Years				
	2011	2012	2013	2014	2015
<b>Usage</b>					
<b>Library Usage - Circulation</b>					
<b>Faculty</b>	7,991	7,233	6,766	5,985	6,127
<b>General</b>	39,213	31,144	23,880	21,059	22,966
<b>Other</b>	483	971	1,336	193	139
<b>Documents</b>	10	0	1	5	17
<b>Periodicals</b>	135	74	14	4	2
<b>Reserve</b>	1,235	864	513	644	896
<b>Special Collections</b>	450	1,180	684	447	800
<b>In Library Use</b> (materials shelved)	15,220	13,632	10,425	10,741	6,599
<b>Data Base Searches</b>	1,362,289	2,226,220	3,110,868	2,252,734	2,324,769
<b>Interlibrary Loan</b>					
<b>Borrowed</b>	3,263	2,783	3,347	3,047	2,803
<b>Loaned</b>	5,908	6,480	6,821	6,886	6,105
<b>Gate Count</b>	446,560	432,396	415,580	386,541	358,002
<b>Information Service to Groups</b>					
<b>Presentations</b>	175	222	255	226	267
<b># of Persons Served</b>	2,693	3,590	3,702	3,322	4,310

The Dean B. Ellis Library, centrally located in an eight-story building, is an educational center for the A-State community. The Library of Congress classification system is used to organize print books and media, and web-based catalogs provide access to the library's physical and online collections. Fifteen professional librarians and nineteen support staff provide a variety of library services to meet the information needs of the university, including off-campus access to web-based academic resources and acquiring materials in a wide range of formats. Reference and instruction librarians assist users in locating information and in using the library. The library also offers an active library and research skills instruction program which reaches numerous university classes. The library provides access to hundreds of online resource and data services, including more than 350,000 E-Books, via links on the library's web site. Materials that are not contained in the library's collection are accessible by interlibrary loan through the OCLC network.



Dean B. Ellis Library, Arkansas State University

Data Source: Dean B. Ellis Library, Arkansas State University  
 Information Source: The Office of Institutional Research & Planning: web address: [www.AState.edu/irp](http://www.AState.edu/irp); email address: [asuip@AState.edu](mailto:asuip@AState.edu)

# Student Costs - Tuition & Required Fees

## Arkansas Universities

### HISTORICAL ANNUAL TUITION & REQUIRED FEES Jonesboro Campus

Academic Year	Undergraduate				Graduate			
	Annual Tuition & Fees (Based on 15 Hour Load per Semester)		Per Credit Hour Tuition		Annual Tuition & Fees (Based on 9 Hour Load per Semester)		Per Credit Hour Tuition	
	Resident	Nonresident	Resident	Nonresident	Resident	Nonresident	Resident	Nonresident
2004-2005	\$5,155	\$11,515	\$135	\$347	\$3,740	\$8,420	\$170	\$430
2005-2006	5,440	12,145	142	366	3,947	8,879	180	454
2006-2007	5,710	12,760	149	384	4,145	9,329	189	477
2007-2008	6,010	13,390	154	400	4,370	9,770	196	496
2008-2009	6,370	14,290	163	427	4,640	10,436	208	530
2009-2010	6,370	14,290	163	427	4,640	10,436	208	530
2010-2011	6,640	14,860	170	444	4,820	10,850	216	551
2011-2012	6,934	12,238	177	354	5,030	9,073	225	449
2012-2013	7,180	12,610	181	362	5,198	9,338	230	460
2013-2014	7,510	13,120	187	374	5,432	9,716	238	476
2014-2015	7,720	13,480	192	384	5,576	9,968	244	488
2015-2016	8,050	14,050	200	400	5,810	10,382	254	508

### 2015-2016 ANNUAL TUITION & REQUIRED FEES Universities in Arkansas

University	Resident		Nonresident	
	First-Time Freshmen Undergraduate (15 Hour Load)	Graduate (9 Hour Load)	First-Time Freshmen Undergraduate (15 Hour Load)	Graduate (9 Hour Load)
Arkansas State University*	\$8,050	\$5,810	\$14,050	\$10,382
Arkansas Tech University**	7,740	5,616	14,190	10,458
Henderson State University***	7,631	5,643	13,991	10,305
Southern Arkansas Univ.**	7,956	5,724	11,316	7,956
Univ. of Arkansas-Fayetteville*	8,683	8,096	21,987	18,672
Univ. of Arkansas-Ft. Smith	6,322	7,450	14,122	11,050
Univ. of Arkansas-Little Rock**	8,205	6,611	19,275	13,631
Univ. of Arkansas-Monticello	6,447	5,752	12,297	10,162
Univ. of Arkansas-Pine Bluff***	6,308	4,547	12,090	8,917
Univ. of Central Arkansas	7,889	5,643	13,806	10,018

### 2015-2016 ANNUAL TUITION & REQUIRED FEES Other ASU Campuses

(Full-Time Based on 15 Hour Load per Semester)	Campuses			
	ASUB	ASUMH	ASUN	ASUMS
<b>Resident Tuition</b>				
Full-Time Tuition	\$2,880	\$2,760	\$2,730	\$3,300
Per Credit Hour Tuition	96	92	91	110
<b>Nonresident Tuition</b>				
Full-Time Tuition	4,980	4,740	4,470	4,500
Per Credit Hour Tuition	166	158	149	150
<b>Annualized Fees</b>				
	540	660	540	490

\*NOTE: There is a higher per-credit-hour tuition for A-State courses in the Colleges of Business, Engineering, Nursing & Health Professions and Sciences & Mathematics. Differential tuition for non-resident, first-time and returning students prior to 2011.

\*\*NOTE: ATU and SAU annual tuition and required fees include all or part of the athletic fee.

\*\*\*NOTE: HSU annual tuition and required fees include a one-time \$20 transcript fee and a \$50 orientation fee for first-time students. Athletic fee is also included in annual tuition and fees.

NOTE: UAF has tuition rates and academic fees based on the college of enrollment. Calculations reflect the College of Business. A \$85 new student fee, a \$55 FYE fee and a \$22 ID card fee for first-time freshmen are included in the annual tuition and fees.

NOTE: UALR has tuition rates and academic fees based on the college of enrollment. Calculations reflect the College of Business. A \$40 orientation fee for first-time undergraduate students is included in the tuition and fees.

NOTE: UAPB annual tuition and required fees include a one-time \$37 matriculation fee for first-time students.

Information Source: The Office of Institutional Research & Planning; web address: www.AState.edu/irp; email address: asuirp@AState.edu

# Student Costs - Residence Life

## Jonesboro Campus

### HOUSING OCCUPANCY

Housing	Fall 2015 Capacity	Occupancy at Beginning of Fall Semester				
		2011	2012	2013	2014	2015
<b>Residence Halls</b>						
Arkansas Hall	362	331	338	263	348	286
Greek Village	105	--	--	105	103	104
Kays Hall	455	403	445	395	420	404
Living Learning Communities (Honors, ROTC & STEM)	423	301	306	405	402	414
Northpark Quads	836	784	764	807	770	800
University Hall	300	291	295	293	295	289
<b>Total Residence Halls</b>	<b>2,481</b>	<b>2,110</b>	<b>2,148</b>	<b>2,268</b>	<b>2,338</b>	<b>2,297</b>
<b>Collegiate Park Apartments</b>	<b>330</b>	<b>310</b>	<b>316</b>	<b>313</b>	<b>298</b>	<b>320</b>
<b>Red Wolf Den Apartments</b>	<b>189</b>	<b>183</b>	<b>187</b>	<b>183</b>	<b>182</b>	<b>186</b>
<b>Village Apartments</b>	<b>171</b>	<b>163</b>	<b>155</b>	<b>159</b>	<b>164</b>	<b>148</b>
<b>Married Student Houses</b>	<b>46</b>	<b>29</b>	<b>36</b>	<b>39</b>	<b>41</b>	<b>35</b>
<b>Total All Housing</b>	<b>3,217</b>	<b>2,795</b>	<b>2,842</b>	<b>2,962</b>	<b>3,023</b>	<b>2,986</b>

### 2015-2016 MEAL PLANS

	Rates
5 Day + 200	\$1,520
5 Day + 250	1,545
7 Day + 150	1,520
7 Day + 350	1,670
150 Meal Block + 350 >=Sophomore	1,390
150 Meal Block + 450 >=Sophomore	1,470
All Flex Plan >=Junior	1,400

Meal plans are mandatory for all residence hall students. Students with the 5 Day plan may enter the Acansa Dining Hall unlimited times Monday through Friday. Students with the 7 Day plan may enter the Acansa Dining Hall unlimited times each day of the week. Students with a block meal plan may dine in the Acansa, up to the number of block meals purchased. The block plans also allow the holder to bring in guests. The number after the "+" indicates flex dollars. Flex dollars operate like a declining balance account that can be used at any of our dining venues, including Acansa Dining Hall, the Food Court, the Campus Store and Cafe a la Cart. The purchase of meal plans is dependent on year classification or housing assignment.

### 2015-2016 HOUSING COSTS PER SEMESTER

Residence Halls	Double	Single	Deluxe
Arkansas Hall	\$2,140	\$2,300	\$2,400
Greek Village	2,200	2,400	N/A
Kays Hall	2,140	2,300	N/A
Living Learning Communities (LLC)			
LLC Honors (Bldg. 1-3)	2,180	2,340	N/A
LLC Honors (Bldg. 4)	2,200	2,400	N/A
LLC ROTC	N/A	2,150	2,175
LLC STEM	N/A	2,150	2,175
Northpark Quads (Bldg. 1-2)	N/A	2,550	N/A
Northpark Quads (Bldgs. 3-5)	N/A	2,400	N/A
University Hall	2,140	2,300	2,400

Apartments	Collegiate Park	Red Wolf Den	Village
1 Bed / 1 Bath	N/A	N/A	\$2,800
2 Bed / 2 Bath	\$2,690	N/A	N/A
2 Bed / 1 Bath	2,465	\$2,550	3,300
2 Bed w / washer dryer hookup	N/A	N/A	3,450
3 Bed	N/A	2,440	3,750
4 Bed Townhouse	2,410	N/A	N/A
4 Bed Flat	2,375	2,470	N/A



# Financial Aid

## Jonesboro Campus - By Academic Year

Financial aid is available to Arkansas State University students from a variety of sources. Not only can students obtain federal aid, state aid and privately funded scholarships, but A-State also offers several types of institutional scholarship packages to qualifying Arkansas residents and non-residents. The scholarships are primarily awarded based on ACT scores, GPA's and/or academic achievement. Institutional scholarships available include the following: Arkansas Promise; A-State Scholar, Excellence Incentive Legacy, Leadership, Pride, and Spirit; Beyond Boundaries; Transfer; and Out-of-State Scholarships. For more information visit A-State Financial Aid & Scholarships' web site.

### FINANCIAL AID AWARDED - JONESBORO CAMPUS Academic Year 2014-2015

Aid Category	Unduplicated Number of Recipients	Amount of Awards
<b>JONESBORO RECIPIENTS</b>		
Federal, State, & Institutional Grants	5,459	\$21,570,874
State & Institutional Scholarships	5,279	33,855,572
Institutional Employment	1,011	4,501,250
Federal & Institutional Loans	9,078	86,013,998
<b>Total Aid Awarded</b>	<b>12,111</b>	<b>\$145,941,694</b>

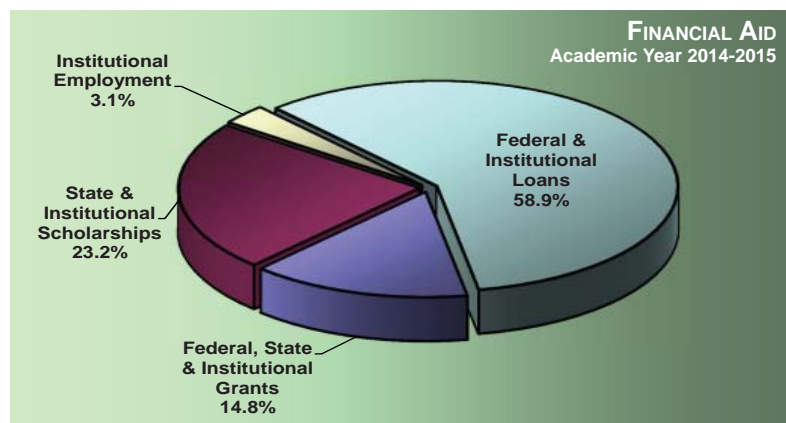

Federal Aid Programs	
Work-Study Program	Stafford Student Loan
Parent Loan (Undergraduate Students)	(Subsidized & Unsubsidized)
Pell Grants	Supplemental Educational Opportunity Grants
Perkins Student Loan	
State Programs	
Arkansas Academic Challenge Scholarship	Minority Teachers Scholarship
GO! Opportunities Grant	Nurse Educator Loan
Governor's Distinguished Scholarship	Second Effort Scholarship
Law Enforcement Dependent's Scholarship	State Grants
MIA/KIA Dependents Scholarship	State Teacher Education Program
Military Dependents Scholarship	Teacher Opportunity Program
Minority Masters Fellows Program	Workforce Improvement Grant
University Aid Programs	
Arkansas Promise	A-State Spirit
A-State Excellence	A-State Leadership
A-State Pride	Beyond Boundaries
A-State Scholar	Out-of-State Scholarship

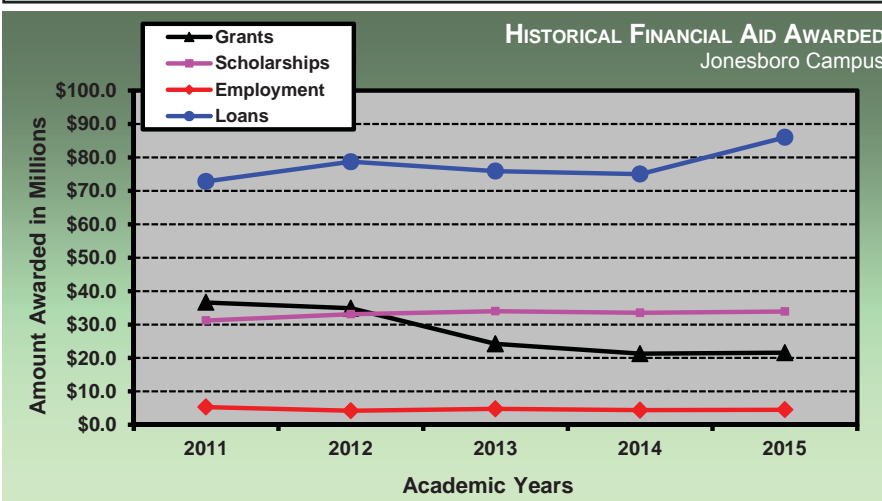

\*NOTE: Data represents only the financial aid processed through A-State.  
Data Source: Financial Assistance to Students in Institutions of Higher Education  
Information Source: The Office of Institutional Research & Planning; web address: [www.AState.edu/irp](http://www.AState.edu/irp); email address: [asuip@AState.edu](mailto:asuip@AState.edu)

# ASU System Finances - Revenues

All Campuses - For Year Ended June 30, 2015

Total Revenues by Source												
Unrestricted E&G Current Funds	Campuses						Percentage of Unrestricted E&G Revenues					
	System	A-State	ASUB	ASUMH	ASUN*	Total	System	A-State	ASUB	ASUMH	ASUN	
Tuition & Fees**	\$0	\$91,475,108	\$10,320,436	\$4,260,792	\$6,175,804	\$112,232,140	0.0%	57.3%	38.7%	40.6%	42.1%	
State Appropriations	2,706,652	62,825,495	14,098,177	4,713,921	7,395,954	91,740,199	78.1%	39.3%	52.8%	44.9%	50.4%	
Local Appropriations	0	0	1,754,306	1,316,279	996,809	4,067,394	0.0%	0.0%	6.6%	12.5%	6.8%	
Federal Grants & Contracts	0	1,122,196	81,487	0	0	1,203,683	0.0%	0.7%	0.3%	0.0%	0.0%	
State Grants & Contracts	0	466,091	0	0	0	466,091	0.0%	0.3%	0.0%	0.0%	0.0%	
Local Grants & Contracts	0	5,713	0	0	0	5,713	0.0%	0.0%	0.0%	0.0%	0.0%	
Private Gifts, Grants & Contracts	205,263	896,528	0	0	0	1,101,791	5.9%	0.6%	0.0%	0.0%	0.0%	
Sales & Services	0	1,744,268	130,846	32,215	0	1,907,329	0.0%	1.1%	0.5%	0.3%	0.0%	
Investment & Gains	0	392,039	48,068	1,366	3,177	444,650	0.0%	0.2%	0.2%	0.0%	0.0%	
Other E&G Revenues	555,665	844,666	262,748	175,454	88,427	1,926,960	16.0%	0.5%	1.0%	1.7%	0.6%	
<b>Total Unrestricted E&amp;G Funds</b>	<b>\$3,467,580</b>	<b>\$159,772,104</b>	<b>\$26,696,068</b>	<b>\$10,500,027</b>	<b>\$14,660,171</b>	<b>\$215,095,950</b>						
Percentage of Restricted E&G Revenues												
Restricted E&G Current Funds							System	A-State	ASUB	ASUMH	ASUN	
Federal Appropriations	\$0	\$553,821	\$0	\$0	\$0	\$553,821	0.0%	0.9%	0.0%	0.0%	0.0%	
State Appropriations	0	3,016,795	0	0	163,087	3,179,882	0.0%	4.9%	0.0%	0.0%	2.7%	
Federal Grants & Contracts	0	35,726,759	7,375,260	534,902	4,850,755	48,487,676	0.0%	58.1%	66.4%	46.3%	79.0%	
State Grants & Contracts	0	21,503,595	2,962,804	315,434	1,031,983	25,813,816	0.0%	35.0%	26.7%	27.3%	16.8%	
Local Grants & Contracts	0	199,645	760,118	131,874	0	1,091,637	0.0%	0.3%	6.8%	11.4%	0.0%	
Private Gifts, Grants & Contracts	0	512,340	0	37,386	95,807	645,533	0.0%	0.8%	0.0%	3.2%	1.6%	
Endowment Income	0	0	0	134,801	0	134,801	0.0%	0.0%	0.0%	11.7%	0.0%	
Sales & Services	0	0	0	0	0	0	0.0%	0.0%	0.0%	0.0%	0.0%	
Investment & Gains	0	7,430	0	0	584	8,014	0.0%	0.0%	0.0%	0.0%	0.0%	
Other E&G Revenues	0	0	2,874	0	0	2,874	0.0%	0.0%	0.0%	0.0%	0.0%	
<b>Total Restricted E&amp;G Funds</b>	<b>\$0</b>	<b>\$61,520,385</b>	<b>\$11,101,056</b>	<b>\$1,154,397</b>	<b>\$6,142,216</b>	<b>\$79,918,054</b>						
Auxiliary Current Funds	\$0	\$32,758,349	\$3,130,628	\$742,579	\$197,283	\$36,828,839						
<b>Total Current Funds</b>	<b>\$3,467,580</b>	<b>\$254,050,838</b>	<b>\$40,927,752</b>	<b>\$12,397,003</b>	<b>\$20,999,670</b>	<b>\$331,842,843</b>						
Loans	\$0	\$400,753	\$0	\$0	\$0	\$400,753						
Endowments	0	302,316	1,947	0	0	304,263						
Plant Funds (Including Bonds)	760,659	14,870,266	681,532	133,158	25,417	16,471,032						
<b>Total Revenues</b>	<b>\$4,228,239</b>	<b>\$269,624,172</b>	<b>\$41,611,231</b>	<b>\$12,530,161</b>	<b>\$21,025,087</b>	<b>\$349,018,890</b>						

\*NOTE: ASUN includes ASU Technical Center at Marked Tree.

\*\*NOTE: Tuition and Fees include tuition and fee discounts, waivers and tuition-funded scholarships.

Data Source: Arkansas Department of Higher Education Financial Statements

Information Source: The Office of Institutional Research & Planning; web address: [www.AState.edu/irp](http://www.AState.edu/irp); email address: [asuipr@AState.edu](mailto:asuipr@AState.edu)

# ASU System Finances - Expenditures

All Campuses - For Year Ended June 30, 2015

Total Expenditures by Source												
Unrestricted E&G Current Funds	Campuses						Percentage of Unrestricted E&G Expenditures					
	System	A-State	ASUB	ASUMH	ASUN*	Total	System	A-State	ASUB	ASUMH	ASUN	
Instruction	\$0	\$57,975,700	\$10,338,324	\$4,278,301	\$6,401,510	\$78,993,835	0.0%	36.6%	34.3%	41.1%	39.6%	
Research	0	2,551,498	0	0	0	2,551,498	0.0%	1.6%	0.0%	0.0%	0.0%	
Public Service	0	2,851,926	0	102,227	0	2,954,153	0.0%	1.8%	0.0%	1.0%	0.0%	
Academic Support	0	17,777,829	1,387,942	397,624	843,817	20,407,212	0.0%	11.2%	4.6%	3.8%	5.2%	
Student Services	0	10,074,130	1,993,620	694,687	1,303,120	14,065,557	0.0%	6.4%	6.6%	6.7%	8.1%	
Institutional Support	2,958,057	13,532,224	4,884,583	1,908,680	3,391,069	26,674,613	85.3%	8.5%	16.2%	18.4%	21.0%	
Plant Maintenance	151,423	14,711,242	2,795,763	1,467,909	1,233,980	20,360,317	4.4%	9.3%	9.3%	14.1%	7.6%	
Scholarships & Fellowships	0	20,004,641	1,356,688	238,659	212,248	21,812,236	0.0%	12.6%	4.5%	2.3%	1.3%	
Other E&G Expenditures	0	1,436,500	1,525	0	0	1,438,025	0.0%	0.9%	0.0%	0.0%	0.0%	
Transfers	358,100	18,205,979	2,896,665	1,320,834	1,063,866	23,845,444	10.3%	11.5%	9.6%	12.7%	6.6%	
Pension Obligation GASB 68	0	-642,759	4,442,111	-8,720	1,697,149	5,487,781	0.0%	-0.4%	14.8%	-0.1%	10.5%	
<b>Total Unrestricted E&amp;G Funds</b>	<b>\$3,467,580</b>	<b>\$158,478,910</b>	<b>\$30,097,221</b>	<b>\$10,400,201</b>	<b>\$16,146,759</b>	<b>\$218,590,671</b>						
<b>Restricted E&amp;G Current Funds</b>							<b>Percentage of Restricted E&amp;G Expenditures</b>					
Instruction	\$0	\$488,917	\$1,047,071	\$567,680	\$698,861	\$2,802,529	0.0%	0.8%	9.7%	51.6%	11.6%	
Research	0	7,677,780	0	0	0	7,677,780	0.0%	12.5%	0.0%	0.0%	0.0%	
Public Service	0	13,824,186	0	148,667	0	13,972,853	0.0%	22.5%	0.0%	13.5%	0.0%	
Academic Support	0	47,388	492,147	0	83,099	622,634	0.0%	0.1%	4.6%	0.0%	1.4%	
Student Services	0	470,011	1,882,496	322,742	413,809	3,089,058	0.0%	0.8%	17.4%	29.3%	6.9%	
Institutional Support	0	64,155	3,448	7,715	20,026	95,344	0.0%	0.1%	0.0%	0.7%	0.3%	
Plant Maintenance	0	572,255	0	49,370	0	621,625	0.0%	0.9%	0.0%	4.5%	0.0%	
Scholarships & Fellowships	0	39,059,931	7,394,609	4,772	4,786,506	51,245,818	0.0%	63.5%	68.4%	0.4%	79.7%	
Other E&G Expenditures	0	22,953	0	0	0	22,953	0.0%	0.0%	0.0%	0.0%	0.0%	
Transfers	0	-686,133	-10,629	0	0	-696,762	0.0%	-1.1%	-0.1%	0.0%	0.0%	
<b>Total Restricted E&amp;G Funds</b>	<b>\$0</b>	<b>\$61,541,443</b>	<b>\$10,809,142</b>	<b>\$1,100,946</b>	<b>\$6,002,301</b>	<b>\$79,453,832</b>						
<b>Auxiliary Current Funds</b>	<b>\$0</b>	<b>\$32,758,348</b>	<b>\$2,825,772</b>	<b>\$652,038</b>	<b>\$202,550</b>	<b>\$36,438,708</b>						
<b>Total Current Funds</b>	<b>\$3,467,580</b>	<b>\$252,778,701</b>	<b>\$43,732,135</b>	<b>\$12,153,185</b>	<b>\$22,351,610</b>	<b>\$334,483,211</b>						
<b>Loans</b>	<b>\$0</b>	<b>\$323,654</b>	<b>\$0</b>	<b>\$0</b>	<b>\$0</b>	<b>\$323,654</b>						
<b>Endowments</b>	<b>0</b>	<b>543,083</b>	<b>3,750</b>	<b>0</b>	<b>0</b>	<b>546,833</b>						
<b>Plant Funds (Including Bonds)</b>	<b>2,481,867</b>	<b>21,463,820</b>	<b>298,350</b>	<b>141,536</b>	<b>-468,827</b>	<b>23,916,746</b>						
<b>Total Expenditures</b>	<b>\$5,949,447</b>	<b>\$275,109,258</b>	<b>\$44,034,235</b>	<b>\$12,294,721</b>	<b>\$21,882,783</b>	<b>\$359,270,444</b>						

\*NOTE: ASUN includes ASU Technical Center at Marked Tree.  
 Data Source: Arkansas Department of Higher Education Financial Statements  
 Information Source: The Office of Institutional Research & Planning; web address: www.AState.edu/irp; email address: asuirp@AState.edu

# Financial Report - Revenues

## Jonesboro Campus

### HISTORICAL E&G REVENUES

Source of Revenues	Unrestricted E&G Revenues by Fiscal Year					Restricted E&G Revenues by Fiscal Year				
	2011	2012	2013	2014	2015	2011	2012	2013	2014	2015
Tuition & Fees*	\$83,317,001	\$88,566,132	\$88,772,741	\$89,527,334	\$91,475,108	\$0	\$0	\$0	\$0	\$0
Federal Appropriations	0	0	0	0	0	3,715,020	5,563,802	3,579,588	1,173,949	553,821
State Appropriations	59,350,027	61,134,067	60,630,797	62,279,029	62,825,495	3,579,810	3,553,435	3,247,746	3,967,940	3,016,795
Federal Grants & Contracts	1,575,943	1,998,303	1,603,307	1,050,002	1,122,196	46,991,562	40,963,770	39,427,085	35,629,203	35,726,759
State Grants & Contracts	576,596	531,627	430,558	421,965	466,091	27,047,853	23,843,031	24,059,800	22,296,733	21,503,595
Local Grants & Contracts	209,189	228,863	209,189	7,256	5,713	339,270	285,443	69,502	145,381	199,645
Private Gifts, Grants & Contracts	1,063,994	993,814	710,342	800,128	896,528	601,811	470,917	270,663	373,562	512,340
Sales & Services	850,987	948,543	1,555,451	1,604,125	1,744,268	0	0	0	0	0
Investment & Gains	412,148	673,233	174,158	212,344	392,039	21,065	19,772	12,943	6,530	7,430
Other E&G Revenues	1,560,168	643,672	1,173,887	1,278,367	844,666	0	99,727	0	228,224	0
<b>Total E&amp;G Revenues</b>	<b>\$148,916,052</b>	<b>\$155,718,254</b>	<b>\$155,260,430</b>	<b>\$157,180,550</b>	<b>\$159,772,104</b>	<b>\$82,296,391</b>	<b>\$74,799,897</b>	<b>\$70,667,327</b>	<b>\$63,821,521</b>	<b>\$61,520,385</b>

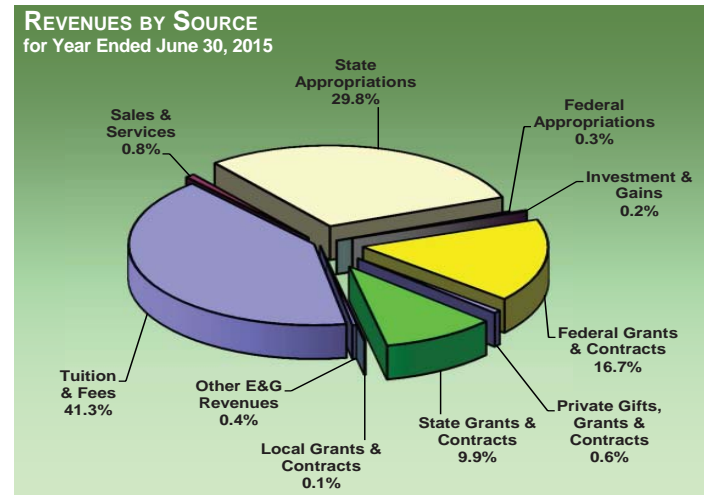

### HISTORICAL AUXILIARY ENTERPRISES REVENUES

Source of Revenues	Auxiliary Revenues by Fiscal Year				
	2011	2012	2013	2014	2015
Intercollegiate Athletics	\$8,026,819	\$9,127,335	\$10,415,433	\$10,670,335	\$10,762,742
Residence Halls	9,786,998	10,373,423	11,036,026	11,986,311	12,751,931
Married Student Housing	1,434,974	1,480,747	1,539,786	1,500,248	1,539,146
Faculty Housing	142,253	122,394	93,011	88,499	83,330
Food Service	1,125,980	1,193,364	1,219,301	1,269,654	1,643,837
College Union	2,444,051	2,432,988	2,696,725	2,798,899	2,701,548
Bookstore	222,143	227,143	222,142	367,633	317,926
Student Org. & Publications	182,873	164,398	159,611	142,520	144,193
Other Auxiliary Revenues	2,956,419	3,452,479	3,222,452	2,767,322	2,813,696
<b>Subtotal Auxiliary Revenues</b>	<b>\$26,322,509</b>	<b>\$28,574,270</b>	<b>\$30,604,487</b>	<b>\$31,591,420</b>	<b>\$32,758,349</b>
<b>Transfers</b>	<b>\$393,110</b>	<b>\$1,971,463</b>	<b>\$19,605,556</b>	<b>\$2,394,611</b>	<b>\$2,583,855</b>

\*NOTE: Tuition and Fees include tuition and fee discounts, waivers and tuition-funded scholarships.  
Data Source: Arkansas Department of Higher Education  
Information Source: The Office of Institutional Research & Planning; web address: [www.AState.edu/irp](http://www.AState.edu/irp); email address: [asuipr@AState.edu](mailto:asuipr@AState.edu)

# Financial Report - Expenditures

## Jonesboro Campus

### HISTORICAL E&G EXPENDITURES

Source of Expenditures	Unrestricted E&G Expenditures by Fiscal Year					Restricted E&G Expenditures by Fiscal Year				
	2011	2012	2013	2014	2015	2011	2012	2013	2014	2015
Instruction	\$51,199,156	\$53,824,313	\$56,190,377	\$58,057,359	\$57,975,700	\$195,586	\$665,463	\$307,028	\$533,618	\$488,917
Research	3,250,950	3,521,519	3,621,082	3,576,187	2,551,498	12,800,095	13,582,009	9,696,455	7,334,111	7,677,780
Public Service	2,103,538	3,101,406	3,500,355	3,234,064	2,851,926	18,957,228	15,236,918	14,717,239	14,737,695	13,824,186
Academic Support	15,872,336	14,897,128	16,093,473	16,901,370	17,777,829	76,597	94,486	75,525	104,833	47,388
Student Services	9,283,103	10,060,752	9,422,287	10,364,215	10,074,130	789,315	839,628	786,115	613,576	470,011
Institutional Support	16,099,218	14,232,192	16,018,094	12,554,229	13,532,224	58,011	56,848	65,427	68,902	64,155
Plant Maintenance	12,923,155	14,650,221	15,015,735	15,266,783	14,711,242	505,392	528,932	562,862	619,267	572,255
Scholarships & Fellowships	18,461,261	19,247,402	18,986,290	19,432,526	20,004,641	47,657,033	46,239,018	46,562,453	41,197,986	39,059,931
Other E&G Expenditures	1,111,694	1,345,117	1,273,627	1,481,675	1,436,500	36,636	54,093	39,300	27,438	22,953
Transfers	10,706,935	15,158,243	22,130,787	15,490,905	18,205,979	3,173,416	-1,197,220	-817,110	-764,996	-686,133
<b>Total E&amp;G Expenditures</b>	<b>\$141,011,347</b>	<b>\$150,038,293</b>	<b>\$162,252,107</b>	<b>\$156,359,312</b>	<b>\$159,121,669</b>	<b>\$84,249,307</b>	<b>\$76,100,175</b>	<b>\$71,995,294</b>	<b>\$64,472,430</b>	<b>\$61,541,443</b>

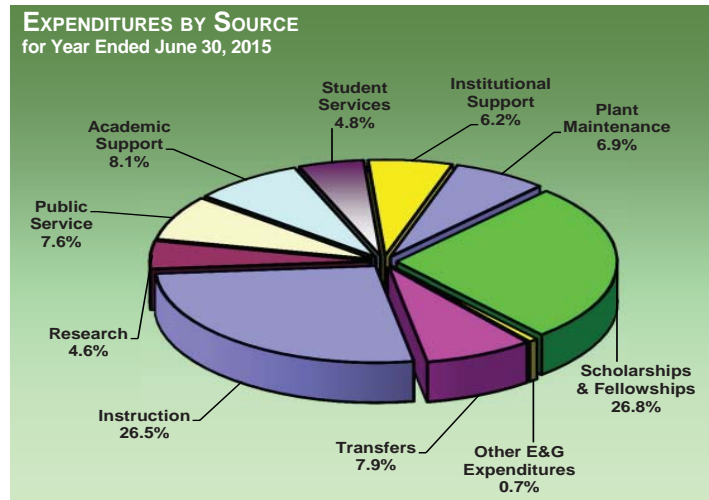

### HISTORICAL AUXILIARY ENTERPRISES EXPENDITURES

Source of Expenditures	Auxiliary Expenditures by Fiscal Year				
	2011	2012	2013	2014	2015
Intercollegiate Athletics	\$11,466,456	\$13,098,114	\$14,766,924	\$15,690,189	\$17,291,048
Residence Halls	4,449,224	4,786,898	5,334,173	5,298,056	5,195,614
Married Student Housing	483,267	564,858	664,322	527,457	461,051
Faculty Housing	42,439	49,053	49,590	77,424	73,882
Food Service	239,327	163,001	217,035	288,560	162,362
College Union	1,247,104	1,251,895	1,155,553	1,430,131	1,282,217
Bookstore	71,913	61,778	61,246	60,952	-96,499
Student Org. & Publications	213,972	197,747	230,499	139,450	137,860
Other Auxiliary Expenditures	2,784,815	3,002,507	3,047,794	2,287,036	2,328,956
<b>Subtotal Auxiliary Expenditures</b>	<b>\$20,998,516</b>	<b>\$23,175,851</b>	<b>\$25,527,137</b>	<b>\$25,799,255</b>	<b>\$26,836,491</b>
<b>Transfers Out</b>	<b>-\$1,142,715</b>	<b>\$0</b>	<b>\$0</b>	<b>\$0</b>	<b>\$0</b>
<b>Debt Service</b>	<b>\$7,117,271</b>	<b>\$7,236,806</b>	<b>\$7,463,538</b>	<b>\$8,166,172</b>	<b>\$8,505,712</b>

Data Source: Arkansas Department of Higher Education  
Information Source: The Office of Institutional Research & Planning; web address: [www.AState.edu/irp](http://www.AState.edu/irp); email address: [asuirp@AState.edu](mailto:asuirp@AState.edu)

# Financial Report

## Beebe Campus

### HISTORICAL REVENUES

Source of Revenues	Current Fund Revenues by Fiscal Year				
	2011	2012	2013	2014	2015
Tuition & Fees*	\$10,757,627	\$10,567,525	\$10,616,228	\$10,223,764	\$10,320,436
State Appropriations	14,140,378	14,222,974	14,268,131	14,071,729	14,098,177
Local Appropriations	1,788,065	1,835,847	1,832,878	1,779,744	1,754,306
Federal Grants & Contracts	67,931	84,303	76,612	81,859	81,487
Sales & Services	65,359	64,978	112,503	125,205	130,846
Investment & Gains	119,104	84,641	62,357	45,116	48,068
Other E&G Revenues	285,810	273,113	233,945	234,616	262,748
<b>Unrestricted E&amp;G</b>	<b>\$27,224,274</b>	<b>\$27,133,381</b>	<b>\$27,202,654</b>	<b>\$26,562,033</b>	<b>\$26,696,068</b>
<b>Auxiliary</b>	<b>\$2,865,231</b>	<b>\$3,314,032</b>	<b>\$3,421,453</b>	<b>\$3,214,081</b>	<b>\$3,130,628</b>
<b>Restricted E&amp;G</b>	<b>\$12,857,662</b>	<b>\$12,305,475</b>	<b>\$12,014,148</b>	<b>\$11,208,662</b>	<b>\$11,101,056</b>
<b>Total Current Revenues</b>	<b>\$42,947,167</b>	<b>\$42,752,888</b>	<b>\$42,638,255</b>	<b>\$40,984,776</b>	<b>\$40,927,752</b>

REVENUES BY SOURCE  
for Year Ended June 30, 2015

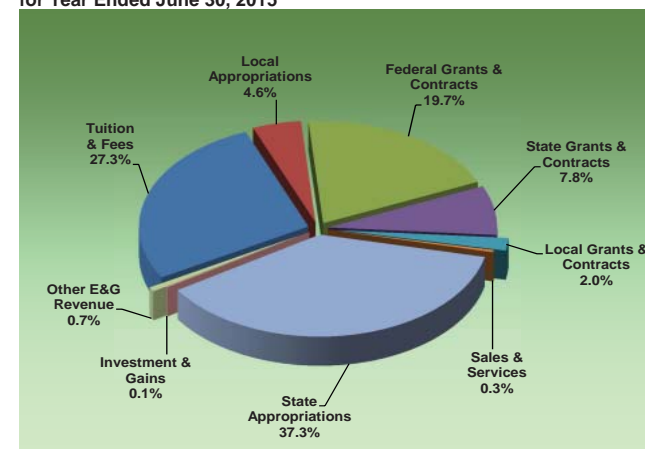

EXPENDITURES BY SOURCE  
for Year Ended June 30, 2015

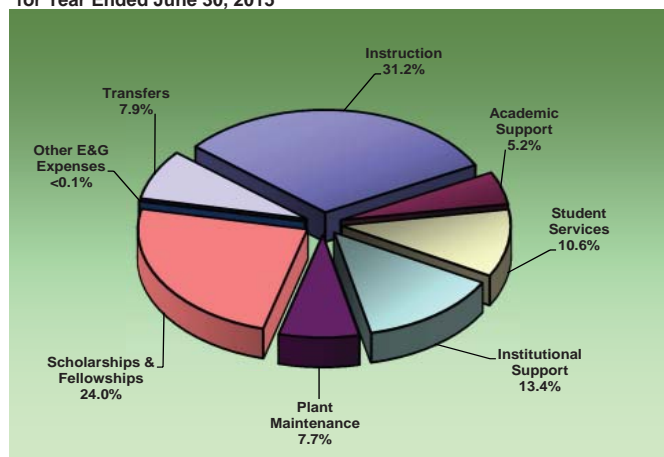

### HISTORICAL EXPENDITURES

Source of Expenditures	Current Fund Expenditures by Fiscal Year				
	2011	2012	2013	2014	2015
Instruction	\$10,935,073	\$10,644,855	\$10,993,869	\$10,752,299	\$10,338,324
Academic Support	1,432,356	1,441,210	1,412,371	1,465,870	1,387,942
Student Services	2,088,395	2,060,191	2,085,159	2,017,740	1,993,620
Institutional Support	4,597,201	4,813,654	4,953,774	5,060,220	4,884,583
Plant Maintenance	2,925,365	3,059,369	2,964,591	2,878,498	2,795,763
Scholarships & Fellowships	1,067,843	1,313,022	1,411,988	1,583,815	1,356,688
Other E&G Expenditures	246,433	449,135	501,290	152,320	1,525
Transfers	3,713,273	2,865,208	2,758,474	2,478,662	2,896,665
<b>Unrestricted E&amp;G</b>	<b>\$27,005,939</b>	<b>\$26,646,644</b>	<b>\$27,081,516</b>	<b>\$26,389,424</b>	<b>\$25,655,110</b>
<b>Auxiliary</b>	<b>\$2,653,326</b>	<b>\$3,394,838</b>	<b>\$4,316,684</b>	<b>\$3,104,290</b>	<b>\$2,825,772</b>
<b>Restricted E&amp;G</b>	<b>\$13,074,424</b>	<b>\$12,125,838</b>	<b>\$12,077,057</b>	<b>\$11,118,477</b>	<b>\$10,809,142</b>
<b>Total Current Expenditures</b>	<b>\$42,733,689</b>	<b>\$42,167,320</b>	<b>\$43,475,257</b>	<b>\$40,612,191</b>	<b>\$39,290,024</b>

\*NOTE: Tuition and Fees include tuition and fee discounts, waivers and tuition-funded scholarships.  
Data Source: Arkansas Department of Higher Education  
Information Source: The Office of Institutional Research & Planning; web address: [www.AState.edu/irp](http://www.AState.edu/irp); email address: [asuipr@AState.edu](mailto:asuipr@AState.edu)

# Financial Report

## Mountain Home Campus

### HISTORICAL REVENUES

Source of Revenues	Current Fund Revenues by Fiscal Year				
	2011	2012	2013	2014	2015
Tuition & Fees*	\$4,128,543	\$4,084,776	\$4,212,013	\$4,372,239	\$4,260,792
State Appropriations	4,666,965	4,647,700	4,658,624	4,722,039	4,713,921
Local Appropriations	1,260,788	1,338,678	1,285,901	1,333,345	1,316,279
Private Gifts, Grants & Contracts	5,640	1,688	0	0	0
Sales & Services	31,150	36,009	22,700	51,462	32,215
Investment & Gains	25,587	10,758	6,050	3,515	1,366
Other E&G Revenues	249,750	257,925	215,967	178,689	175,454
<b>Unrestricted E&amp;G</b>	<b>\$10,368,423</b>	<b>\$10,377,535</b>	<b>\$10,401,255</b>	<b>\$10,661,289</b>	<b>\$10,500,027</b>
<b>Auxiliary</b>	<b>\$640,764</b>	<b>\$863,885</b>	<b>\$838,269</b>	<b>\$793,742</b>	<b>\$742,579</b>
<b>Restricted E&amp;G</b>	<b>\$1,844,412</b>	<b>\$1,506,192</b>	<b>\$1,219,701</b>	<b>\$808,392</b>	<b>\$1,154,397</b>
<b>Total Current Revenues</b>	<b>\$12,853,599</b>	<b>\$12,747,612</b>	<b>\$12,459,225</b>	<b>\$12,263,423</b>	<b>\$12,397,003</b>

REVENUES BY SOURCE  
for Year Ended June 30, 2015

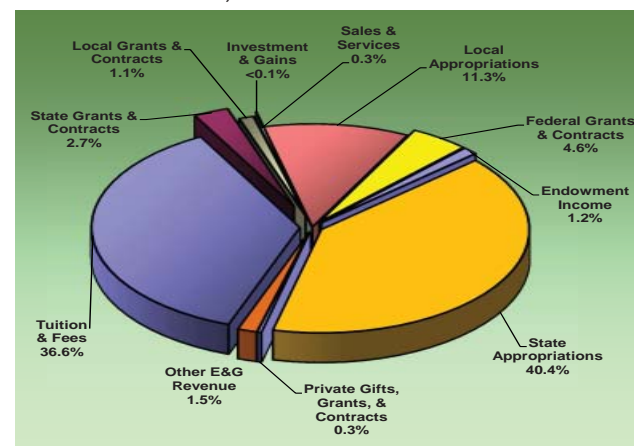

EXPENDITURES BY SOURCE  
for Year Ended June 30, 2015

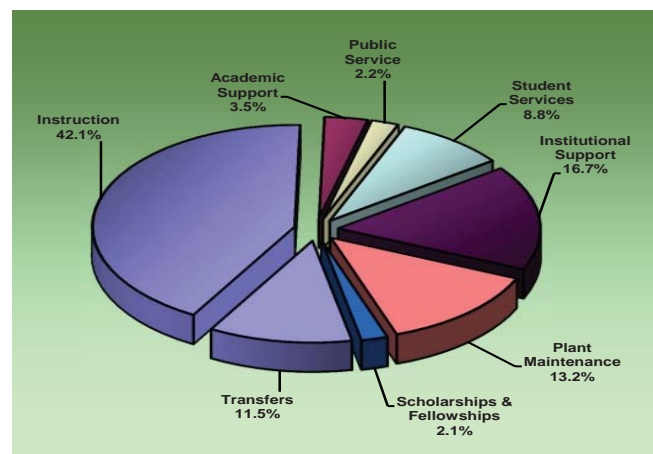

### HISTORICAL EXPENDITURES

Source of Expenditures	Current Fund Expenditures by Fiscal Year				
	2011	2012	2013	2014	2015
Instruction	\$3,802,929	\$3,985,721	\$3,971,995	\$4,324,694	\$4,278,301
Public Service	241,695	218,473	187,568	119,996	102,227
Academic Support	414,128	407,164	406,728	406,386	397,624
Student Services	730,639	791,346	817,224	822,469	694,687
Institutional Support	1,909,518	1,864,519	1,868,116	1,790,042	1,908,680
Plant Maintenance	1,238,095	1,287,150	1,268,033	1,321,223	1,467,909
Scholarships & Fellowships	177,271	168,167	214,061	215,627	238,659
Transfers	1,810,729	1,570,220	1,548,883	1,501,427	1,320,834
<b>Unrestricted E&amp;G</b>	<b>\$10,325,005</b>	<b>\$10,292,759</b>	<b>\$10,282,608</b>	<b>\$10,501,864</b>	<b>\$10,408,921</b>
<b>Auxiliary</b>	<b>\$587,563</b>	<b>\$775,463</b>	<b>\$791,194</b>	<b>\$845,562</b>	<b>\$652,038</b>
<b>Restricted E&amp;G</b>	<b>\$1,833,030</b>	<b>\$1,441,439</b>	<b>1,173,825</b>	<b>\$798,979</b>	<b>\$1,100,946</b>
<b>Total Current Expenditures</b>	<b>\$12,745,598</b>	<b>\$12,509,661</b>	<b>\$12,247,627</b>	<b>\$12,146,405</b>	<b>\$12,161,905</b>

\*NOTE: Tuition and Fees include tuition and fee discounts, waivers and tuition-funded scholarships.  
Data Source: Arkansas Department of Higher Education  
Information Source: The Office of Institutional Research & Planning: web address: www.AState.edu/irp; email address: asuirp@AState.edu

# Financial Report

## Newport Campus

### HISTORICAL REVENUES

Source of Revenues	Current Fund Revenues by Fiscal Year				
	2011	2012	2013	2014	2015
Tuition & Fees*	\$4,350,180	\$4,597,038	\$4,925,264	\$5,146,875	\$6,175,804
State Appropriations	7,352,515	7,364,179	7,414,175	7,409,921	7,395,954
Local Appropriations	922,152	962,617	988,628	975,001	996,809
Private Gifts, Grants & Contracts	0	25,789	20,300	0	0
Sales & Services	0	0	0	0	0
Investment & Gains	73,662	29,101	11,631	4,131	3,177
Other E&G Revenues	126,719	197,839	60,922	174,468	88,427
<b>Unrestricted E&amp;G</b>	<b>\$12,825,228</b>	<b>\$13,176,563</b>	<b>\$13,420,920</b>	<b>\$13,710,396</b>	<b>\$14,660,171</b>
<b>Auxiliary</b>	<b>\$641,543</b>	<b>\$611,668</b>	<b>\$122,943</b>	<b>\$63,257</b>	<b>\$197,283</b>
<b>Restricted E&amp;G</b>	<b>\$6,604,121</b>	<b>\$7,302,836</b>	<b>\$7,435,737</b>	<b>\$6,110,848</b>	<b>\$6,142,216</b>
<b>Total Current Revenues</b>	<b>\$20,070,892</b>	<b>\$21,091,067</b>	<b>\$20,979,600</b>	<b>\$19,884,501</b>	<b>\$20,999,670</b>

REVENUES BY SOURCE  
for Year Ended June 30, 2015

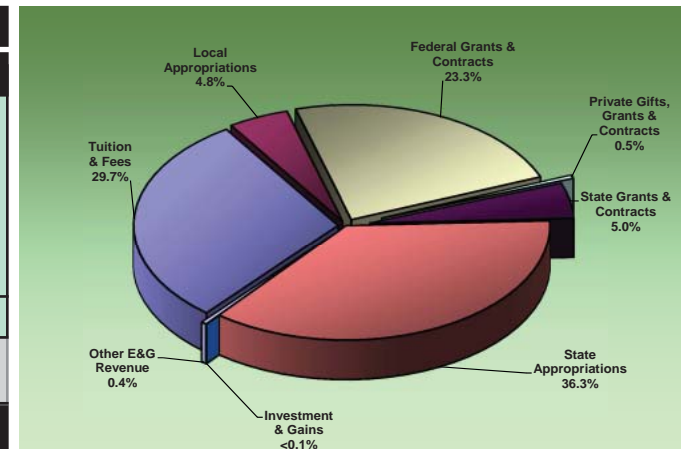

EXPENDITURES BY SOURCE  
for Year Ended June 30, 2015

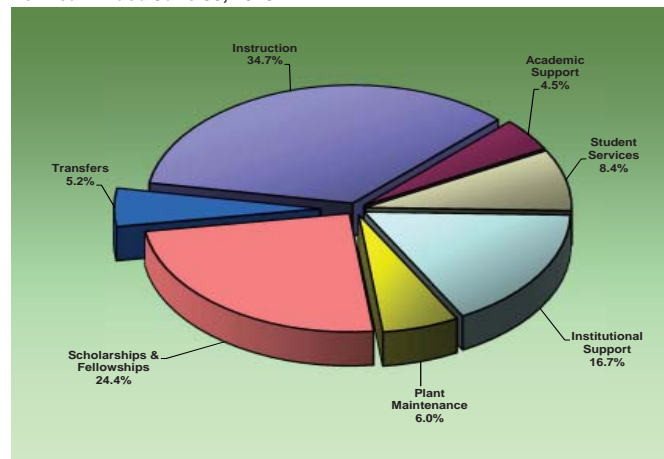

### HISTORICAL EXPENDITURES

Source of Expenditures	Current Fund Expenditures by Fiscal Year				
	2011	2012	2013	2014	2015
Instruction	\$4,977,743	\$5,221,186	\$5,887,647	\$6,172,153	\$6,401,510
Academic Support	899,321	813,977	776,385	577,065	843,817
Student Services	880,544	909,874	1,246,182	1,082,350	1,303,120
Institutional Support	2,441,652	2,804,636	2,569,809	3,186,974	3,391,069
Plant Maintenance	1,257,820	1,208,897	1,517,137	1,339,572	1,233,980
Scholarships & Fellowships	57,591	86,795	116,661	95,962	212,248
Other E&G Expenditures	0	0	0	1,331,141	0
Transfers	4,198,725	4,018,184	648,984	1,486,165	1,063,866
<b>Unrestricted E&amp;G</b>	<b>\$14,713,396</b>	<b>\$15,063,549</b>	<b>\$12,762,805</b>	<b>\$15,271,382</b>	<b>\$14,449,610</b>
<b>Auxiliary</b>	<b>\$581,214</b>	<b>\$554,917</b>	<b>\$59,869</b>	<b>\$75,121</b>	<b>\$202,550</b>
<b>Restricted E&amp;G</b>	<b>\$6,789,606</b>	<b>\$7,246,630</b>	<b>\$7,211,215</b>	<b>\$6,350,864</b>	<b>\$6,002,301</b>
<b>Total Current Expenditures</b>	<b>\$22,084,216</b>	<b>\$22,865,096</b>	<b>\$20,033,889</b>	<b>\$21,697,367</b>	<b>\$20,654,461</b>

\*NOTE: Tuition and Fees include tuition and fee discounts, waivers and tuition-funded scholarships.  
Data Source: Arkansas Department of Higher Education  
Information Source: The Office of Institutional Research & Planning; web address: [www.AState.edu/irp](http://www.AState.edu/irp); email address: [asuip@AState.edu](mailto:asuip@AState.edu)



# Arkansas State University Donors\*



## Jonesboro Campus

Source of Donation	Fiscal Years				
	2011	2012	2013	2014	2015
<b>Academic Gifts</b>					
Faculty/Staff	\$203,800	\$140,121	\$231,245	\$183,638	\$188,717
Alumni	470,118	704,681	932,264	2,188,469	2,975,723
Friends of A-State	228,561	457,253	349,204	456,006	494,524
Organizations/Corp.	2,297,856	2,565,247	1,644,135	5,511,239	1,895,337
Non-Cash Gifts	4,403,118	66,164	721,813	139,783	70,428
Academic Total	7,603,453	3,933,465	3,878,661	8,479,134	5,624,730
<b>Athletic Gifts</b>					
Cash Gifts	1,513,666	1,689,465	1,598,887	1,785,353	3,435,844
Non-Cash Gifts	0	0	26,098	63,426	9,349
Athletic Total	1,513,666	1,689,465	1,624,985	1,848,779	3,445,193
<b>Grand Total</b>	<b>\$9,117,119</b>	<b>\$5,622,931</b>	<b>\$5,503,646</b>	<b>\$10,327,912</b>	<b>\$9,069,923</b>

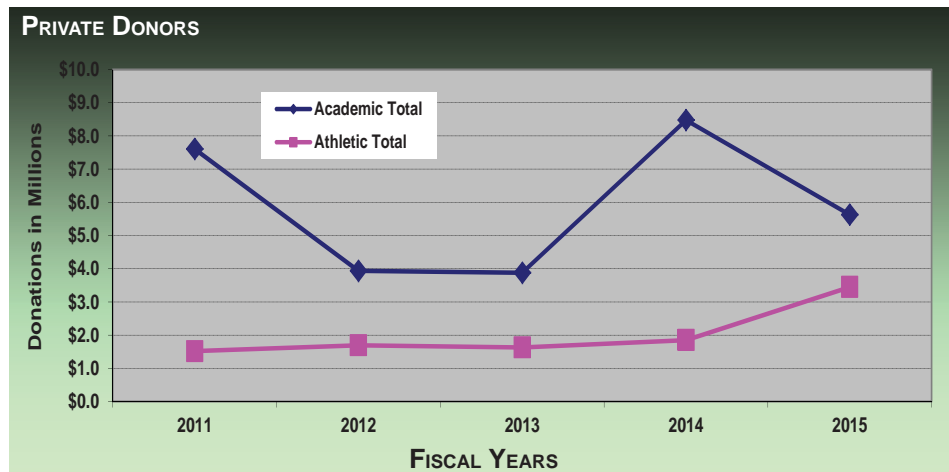
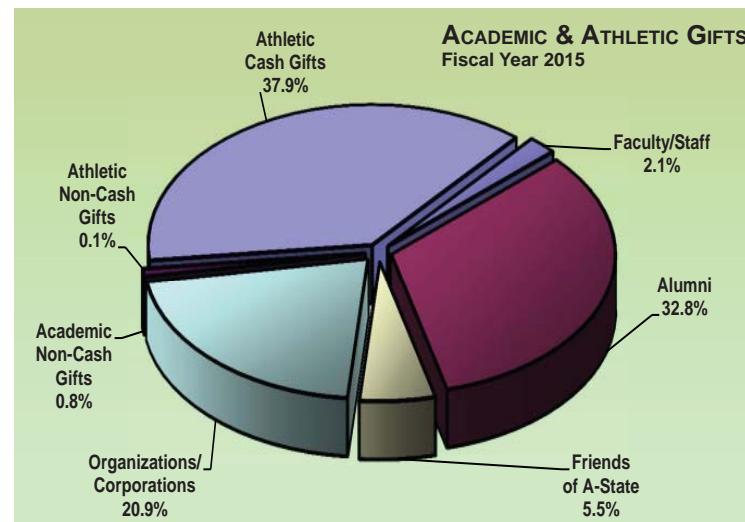

Private donor support enables Arkansas State University to attract and retain the highest quality students. Citizens of Northeast Arkansas communities have historically provided generous donor support. Additionally, private support endows numerous A-State scholarships each year. Scholarships help to keep the brightest students in Arkansas, and scholarships are more necessary now than ever. An endowed scholarship can be established for \$25,000, or an annual gift may be provided to fund one or more scholarships. Scholarships are currently available in virtually every discipline.

\*NOTE: Beginning with FY 2013 University Scholarships are no longer reported with these numbers.  
 Data Source: Office of Development, Arkansas State University  
 Information Source: The Office of Institutional Research & Planning; web address: [www.AState.edu/irp](http://www.AState.edu/irp); email address: [asuipr@AState.edu](mailto:asuipr@AState.edu)

# Physical Facilities Inventory

## Jonesboro Campus - Fiscal Year 2015

Facility	Major Use	Year Completed	Square Footage		
			Total	E&G	Auxiliary
Academic Success Center	Athletics	1980	19,325	1,857	17,468
Administration	Administration	1964	40,962	40,962	0
Administration Annex	Administration	1970	3,238	3,238	0
Agriculture	Education	1975	73,256	73,256	0
Arkansas Biosciences	Research	2004	102,049	102,049	0
Arkansas Hall Dormitory	Dorm	1962	86,575	0	86,575
Band Auxiliary	Education	1987	1,214	1,214	0
Baseball Facility	Athletics	1993	9,949	0	9,949
Bearitage Farms Field Station	Research	2009	1,339	1,339	0
Business	Education	1939	53,276	53,276	0
Centennial Bank Stadium	Athletics	1975	70,561	0	70,561
Central Plant	Administration	2010	2,866	2,866	0
Chancellor's Barn	Housing	1948	1,030	1,030	0
Chancellor's House	Housing	1940	7,539	7,539	0
Chancellor's Servery	Housing	2013	556	0	556
Chemical Storage Building	Administration	1988	1,025	1,025	0
Childhood Dev. & Research	Administration	2015	15,882	15,882	0
Childhood Dev. & Research	Administration	2007	13,419	13,419	0
Childhood Services	Administration	2002	9,572	9,572	0
Collegiate Park Apartments	Dorm	1999	124,136	0	124,136
Collegiate Park Club House	Dorm	2000	5,039	0	5,039
Computer Science & Math	Education	1936	25,274	25,274	0
Convocation Center	Athletics	1987	207,507	103,754	103,753
Convocation Center Storage	Storage	1987	384	0	384
Cooper Alumni Center	Administration	2006	23,501	0	23,501
Dean B. Ellis Library	Education	1994	275,544	275,544	0
Delta Cntr. Econ. Dev. Krueger	Education	1987	15,068	15,068	0
Delta Cntr. Econ. Dev. On-Campus	Education	2009	28,852	28,852	0
Donald W. Reynolds Center	Education	2009	56,045	56,045	0
Dyess Colony Administration	Museum	1935	6,269	6,269	0
Econ. Development Storage	Administration	1995	1,504	1,504	0
Education/Communications	Education	1983	94,800	94,800	0
Education Leadership	Education	1954	27,892	27,892	0
Ellis House System Offices	Administration	1966	7,185	7,185	0
Environmental Health & Safety	Administration	1993	9,572	9,572	0
Equine Center Arena	Education	1999	49,500	49,500	0
Equine Center Stall Barn	Education	1999	21,750	21,750	0
Equine Storage	Education	2001	1,812	1,812	0
Eugene W. Smith Hall	Education	1968	62,077	62,077	0
Facilities Management	Administration	1994	108,429	108,429	0
Farm Animal Sci. Calf Barn	Storage	2000	1,800	1,800	0
Classroom Building	Education	1985	3,600	3,600	0
Exhibition	Education	1986	11,412	11,412	0
Feeder Barn	Storage	1985	426	426	0
Loafing	Storage	1986	7,518	7,518	0
Storage	Storage	2008	2,425	2,425	0
Farm Biology Storage Sheds	Storage	2009	2,100	2,100	0
Feed Mill Complex	Storage	1986	7,840	7,840	0
Greenhouses (2)	Education	1992	6,912	6,912	0
Petting Zoo	Storage	1970	7,344	7,344	0
Plant Science	Education	1980	13,970	13,970	0
Sheep Barn	Storage	1980	1,248	1,248	0
Storage Building	Storage	1980	22,500	22,500	0
Storage Pole Barn	Storage	1980	2,205	2,205	0
Farm Swine Complex Farrowing	Education	2001	1,254	1,254	0
Finishing Nursery	Education	1980	1,824	1,824	0
Nursery	Education	1980	1,408	1,408	0
Shed	Storage	1988	2,400	2,400	0
Storage	Storage	1980	1,625	1,625	0
Fine Arts	Education	1966	62,434	62,434	0
Fine Arts Annex	Education	1936	14,143	14,143	0
Fine Arts Foundry	Education	1969	1,266	1,266	0
Football Admin. Fieldhouse	Athletics	2002	22,235	0	22,235
Fowler Center	Education	2001	78,770	78,770	0
Health, Phys Ed. & Sports Sci.	Education	1975	127,965	127,965	0
Honors Living-Learning	Dorm	2009	84,066	0	84,066
Honors Living-Learning Class.	Education	2009	3,205	0	3,205
Humanities & Social Sci.	Education	2015	137,200	137,200	0
Information & Technology Serv.	Administration	2001	24,469	24,469	0
International Eng. Studies	Education	1954	25,805	25,805	0
Intramural Storage	Athletics	1987	480	0	480
Johnny Cash Boyhood Home	Museum	1935	1,261	1,261	0
Judd Hill Center	Administration	2006	6,603	6,603	0
Kays Hall Dormitory	Dorm	1966	117,371	0	117,371
Lab Science-East Wing	Education	1968	87,484	87,484	0
Lab Science-West Wing	Education	1987	85,844	85,844	0
Lakeport Classroom	Museum	1987	3,934	3,934	0
Lakeport Plantation	Museum	1859	6,835	6,835	0
Laundry Facility	Housing	1960	3,088	0	3,088
Military Science ROTC Armory	Education	1956	53,691	53,691	0
North Parking Deck	Parking	2002	202,254	202,254	0
Northpark Commons	Dorm	2006	3,186	0	3,186
Northpark Plaza	Administration	2004	8,864	4,528	4,336
Northpark Residence Hall	Dorm	2006	223,520	0	223,520
Nursing & Health Professions	Education	1936	48,584	48,584	0
Paragould Campus	Education	2001	32,639	32,639	0
Pfeiffer-Janes Plantation	Museum	1910	8,025	8,025	0
Radio Tower Building I	Administration	1966	171	171	0
Red Wolf Den Apartments	Dorm	2009	64,638	0	64,638
Red W.O.L.F. Center	Administration	2010	115,297	0	115,297
Red Wolf Den Commons	Dorm	2009	4,153	0	4,153
Reng Student Union	Administration	2004	225,363	74,687	150,676
Residence Life Office & Supply	Administration	1997	3,541	0	3,541
ROTC Living-Learning	Dorm	2010	16,458	0	16,458
Soccer Complex	Athletics	2002	2,045	0	2,045
Soccer & Tennis Facility	Athletics	2015	0	4,047	4,047
STEM Living-Learning	Dorm	2010	16,573	0	16,573
Sorority Housing	Housing	2013	40,255	0	40,255
Student Activity Center	Athletics	2015	77,975	77,975	0
Student Health Center	Administration	2004	6,727	0	6,727
Student Pavilion	Administration	1976	4,363	4,363	0
Tenant Farmers Museum	Museum	1920	3,233	3,233	0
Track Facility	Athletics	2002	5,172	0	5,172
University Hall Dormitory	Dorm	1962	82,400	0	82,400
University Police	Administration	1966	7,109	7,109	0
Village Apartments	Housing	2002	182,752	0	182,752
Wilson Advising Center	Administration	1976	4,151	4,151	0
Wilson Hall	Education	1932	86,188	86,188	0
<b>Total Buildings' Square Footage</b>			<b>4,193,416</b>	<b>2,595,273</b>	<b>1,598,143</b>

Data Source: Construction Office, Arkansas State University  
Information Source: The Office of Institutional Research & Planning: web address: [www.AState.edu/irp](http://www.AState.edu/irp); email address: [asuirp@AState.edu](mailto:asuirp@AState.edu)

# Physical Facilities Inventory

## Jonesboro Campus - Fiscal Year 2015

The Centennial Stadium Expansion project included an overhaul to the stadium press box. The face of the stadium was redesigned to include 42 loge boxes, 20 suites and 300 club seats. The suites average 433 square feet.

Construction was completed on the Humanities and Social Sciences Building in 2015. The four-story structure has 123,832 square feet of space with 29 state-of-the-art classrooms, two 90-seat auditoriums, six computer and multimedia labs, eight seminar rooms, faculty offices and departmental suites. The building is among the five largest instructional buildings on an Arkansas college or university campus. Any student who attends A-State will attend classes in this building. It's a modern, safe facility to replace Wilson Hall.

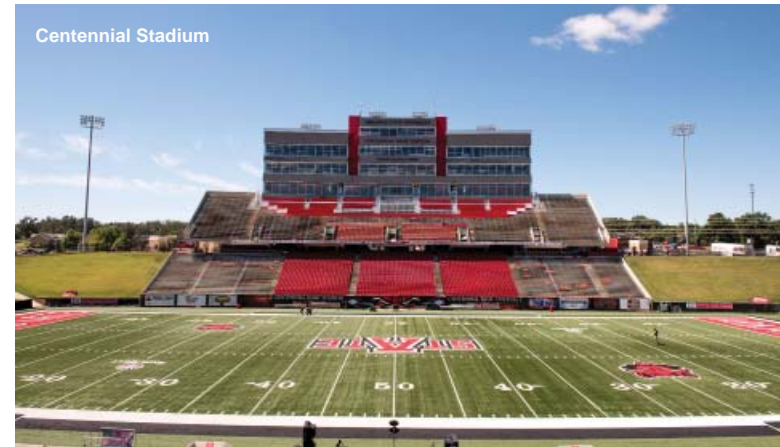

### FACILITIES USAGE ANALYSIS

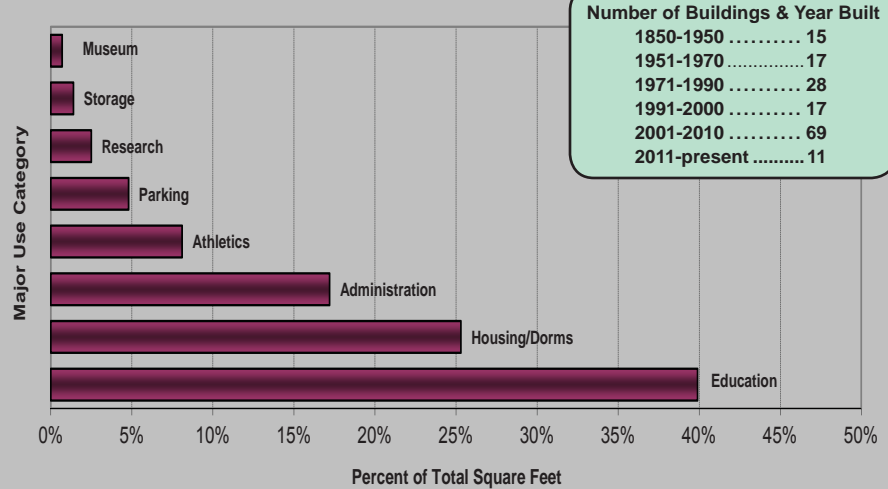

Data Source: Construction Office, Arkansas State University  
 Information Source: The Office of Institutional Research & Planning; web address: [www.AState.edu/irp](http://www.AState.edu/irp); email address: [asuirp@AState.edu](mailto:asuirp@AState.edu)

# Index

Academic Affairs & Research .....	19,20	by Ethnicity .....	32	ASU-Beebe .....	5,69	President .....	11
Accreditation .....	12-16	Certificates .....	5,32	ASU-Mountain Home .....	5,69	Quick Reference .....	5-8
A-State .....	12	Doctoral Degrees .....	32,35	ASU-Newport .....	5,69	Remediation .....	58
ASU-Beebe .....	13	Master's Degrees .....	32,35	ASU Mid-South.....	5,69	Residence Life.....	79
ASU-Mountain Home .....	14	Specialist Degrees .....	32,35	by Gender.....	69-71	Retention Rates.....	59
ASU-Newport .....	15	Donors .....	88	by Rank .....	71,72	Revenues .....	81,83,85-87
ASU Mid-South.....	16	Employees.....	5,70-73	by Tenure Status.....	71	A-State .....	81,83
ACT Scores .....	58	by Campus .....	5,70	Salaries .....	72	ASU-Beebe .....	81,85
Admissions Contacts .....	12-16	by Ethnicity .....	70,73	Finance & Administration.....	21,22	ASU-Mountain Home .....	81,86
A-State .....	12	by Gender.....	70,71,73	Financial Aid .....	80	ASU-Newport .....	81,87
ASU-Beebe .....	13	Faculty Salaries .....	72	Financial Reports.....	81-87	Room & Board Costs.....	79
ASU-Mountain Home .....	14	Faculty Statistics.....	70-72	A-State .....	81-84	Semester Credit Hour	
ASU-Newport .....	15	Staff Statistics.....	70,73	ASU-Beebe .....	81,85	Production (SCH) .....	39,47,52,54
ASU Mid-South.....	16	Enrollment .....	5,39-56,61-63	ASU-Mountain Home .....	81,86	by Campus .....	39
Alumni Statistics .....	64	Average Age .....	56	ASU-Newport .....	81,87	by Career.....	47,52,54
Applications .....	55	by Age .....	5,40-44	First-Time Freshmen		by College/Department.....	52,54
First-Time Freshmen .....	55	by Campus .....	5,40-44	ACT Scores .....	57	by Legal Residence .....	47
New Graduates .....	55	by Career.....	5,40,46-54	Applications .....	55	Southern Regional Education	
Undergraduate Transfers .....	55	by College/Department.....	48-54	Graduation Rates .....	60	Board (SREB) Classifications.....	26
Arkansas State University System .....	11	by County of Origin.....	45	Remediation .....	58	Staff .....	5,70,73
Athletes.....	60,65,66	by Degree/Major.....	49,50	Retention Rates.....	59	by Campus .....	70
Auxiliary Enterprises.....	81-84	by Ethnicity .....	5,39-44	Statistics .....	56	by Ethnicity .....	70,73
Expenditures .....	84	by Gender.....	5,39-44	Full-Time Equivalent (FTE).....	39-44,53	by Gender.....	70,73
Revenues .....	83	by International		by Career.....	53	Student Affairs .....	23,24
Average Hours Enrolled .....	56	Country of Origin .....	46	by College/Department.....	53	Table of Contents.....	3
First-Time Freshmen .....	56	by Legal Residence .....	47	Historical.....	40-44	Tuition & Fees .....	5,78
Beebe Campus, general.....	13	by Load.....	39-44,56	Graduates.....	63	University Advancement .....	25
Board of Trustees .....	11	by State of Origin.....	45	Graduation Rates .....	60	Undergraduates.....	61
Carnegie Classifications .....	26	First-Time Freshmen .....	55,56	Housing .....	79	Undergraduate Transfers.....	55,60,62
Chief Executive Officer.....	11	from Arkansas .....	5,45	Institutional Classifications .....	26	Applications .....	55
Degree Programs .....	12-16,29-31	from Foreign Countries.....	5,45,46	Jonesboro Campus, general .....	12	Graduation Rates .....	60
A-State .....	12,29,30	from Out-of-State.....	5,45	Library (Holdings & Usage) .....	77	Statistics .....	62
ASU-Beebe .....	13,31	Full-Time Equivalent		Mission Statements . 11-16,20,22,24,25,66		Vice Chancellors.....	12
ASU-Mountain Home .....	14,31	(FTE) .....	39-44,53	A-State .....	12	Web Address .....	12-16
ASU-Newport .....	15,31	Minority .....	5,40-44	ASU-Beebe .....	13	A-State .....	12
ASU Mid-South.....	16,31	Expenditures.....	82,84-87	ASU-Mountain Home .....	14	ASU-Beebe .....	13
Degrees Awarded .....	5,32-35,39	A-State .....	82,84	ASU-Newport .....	15	ASU-Mountain Home .....	14
Associate Degrees .....	5,32,34	ASU-Beebe .....	82,85	ASU Mid-South.....	16	ASU-Newport .....	15
Bachelor's Degrees .....	5,32,34	ASU-Mountain Home .....	82,86	Academic Affairs & Research.....	20	ASU Mid-South.....	16
by Campus .....	5,32,39	ASU-Newport .....	82,87	Athletics.....	66		
by Career.....	33	Facilities .....	5,89,90	Finance & Administration.....	22		
by College/Department.....	33-35	Buildings.....	5,89,90	Student Affairs .....	24		
by Degree/Major .....	34,35	Faculty .....	5,69-72	University Advancement .....	25		
		A-State .....	5,69-72	Organizational Charts... 17-19,21,23,25,66			



Office of Institutional Research and Planning